



PARTS CATALOGUE

WR450FV (5TJB) U.S.A.

WR450F (5TJC) EUROPE

WR450FV (5TJD) CANADA, OCEANIA, SOUTH AFRICA

WR450FV/WR450F
PARTS CATALOGUE
©2005 by Yamaha Motor Co., Ltd.
1st edition, July 2005
All rights reserved.
Any reprinting or unauthorized use
without the written permission of
Yamaha Motor Co., Ltd.
is expressly prohibited.
Printed in Japan.

A3

WR450FV/WR450F



A4

FOREWORD

This Parts Catalogue is related to the parts for the model(s) on the cover page. When you are ordering replacement parts, please refer to this Parts Catalogue and quote both part numbers and part names correctly.

1. Modifications or additions which have been made after the issue of the Parts Catalogue will be announced in the Parts News.

It is advisable that you make the necessary corrections to the Parts Catalogue according to the Parts News.

2. Abbreviations

The following abbreviations are used in this Parts Catalogue.

“UR” Use specified parts number.

“UN” Use as many as needed.

“AP” Alternate Parts

“LM” Locally Made (Parts need to be ordered locally)

“F#” Frame No. (Applicable machine No.)

“O/S” Over Size

3. The number of components for assembly

- Parts, which are to be supplied in an assembly, are listed with a dot (.) in front of the part name as shown below.
- The numeral appearing to the right of each component part indicates the quantity of parts for each assembly unit.

| PART NO. | DESCRIPTION | Q'TY | REMARKS |
|--------------|--------------------------|------|---------|
| 2F5-83310-60 | FRONT FLASHER LIGHT ASSY | 2 | |
| 115-83311-60 | .BULB (6V-18W) | 1 | |

4. Applicable colours of graphics are represented in the “REMARKS” as shown below.

| PART NO. | DESCRIPTION | Q'TY | REMARKS |
|-----------------|---------------------|------|---------|
| 2N4-24110-00-X5 | FUEL TANK COMP. | 2 | MXR |
| 3J1-24240-10 | .GRAPHIC, FUEL TANK | 1 | FOR MXR |

5. Note that the illustrations for reference in finding parts numbers are not to be used for assembling. When assembling, please use the applicable service manual.

6. The asterisk (*) before a reference number indicates modified items after the first edition.

FOREWORD

7. Applicable Serial No.

Engine Serial No.

Frame Serial No.

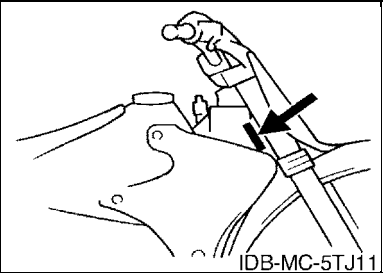
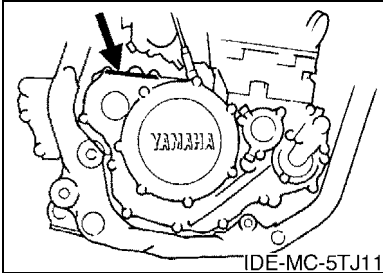

8. Applicable Colour Code (The (*) mark shows Model colour.)

| Abbreviation | Colour Name | Colour Code |
|--------------|----------------------------|-------------|
| DPBSE(*) | DEEP PURPLISH BLUE SOLID E | 0583 |
| | | |
| | | |
| | | |
| | | |
| | | |
| | | |
| | | |
| | | |

CONTENTS

ENGINE

| | |
|----------------------------|-----|
| CYLINDER | B2 |
| CRANKSHAFT & PISTON | B4 |
| VALVE | B5 |
| CAMSHAFT & CHAIN | B7 |
| WATER PUMP | B8 |
| RADIATOR & HOSE | B9 |
| OIL PUMP | B10 |
| OIL CLEANER | B11 |
| INTAKE | B12 |
| CARBURETOR | B14 |
| AIR INDUCTION SYSTEM | C4 |
| EXHAUST | C5 |
| CRANKCASE | C6 |
| CRANKCASE COVER 1 | C7 |
| STARTER | C9 |
| STARTER CLUTCH | C10 |
| CLUTCH | C11 |
| TRANSMISSION | C12 |
| SHIFT CAM & FORK | C14 |
| SHIFT SHAFT | C15 |

CHASSIS

| | |
|-------------------------------|-----|
| FRAME | D2 |
| FENDER | D4 |
| SIDE COVER | D5 |
| REAR ARM | D6 |
| REAR SUSPENSION | D8 |
| STEERING | D10 |
| FRONT FORK | D11 |
| FUEL TANK | D14 |
| SEAT | E2 |
| FRONT WHEEL | E3 |
| FRONT BRAKE CALIPER | E4 |
| REAR WHEEL | E5 |
| REAR BRAKE CALIPER | E7 |
| STEERING HANDLE & CABLE | E8 |
| FRONT MASTER CYLINDER | E9 |
| STAND & FOOTREST | E10 |
| REAR MASTER CYLINDER | E12 |
| GENERATOR | E13 |
| STARTING MOTOR | E14 |

| | |
|-----------------------------|-----|
| METER | E15 |
| HEADLIGHT | F2 |
| TAILLIGHT | F3 |
| HANDLE SWITCH & LEVER | F4 |
| ELECTRICAL 1 | F5 |
| ALTERNATE FOR CHASSIS | F7 |

INDEX

| | |
|-----------------------|----|
| NUMERICAL INDEX | M1 |
|-----------------------|----|

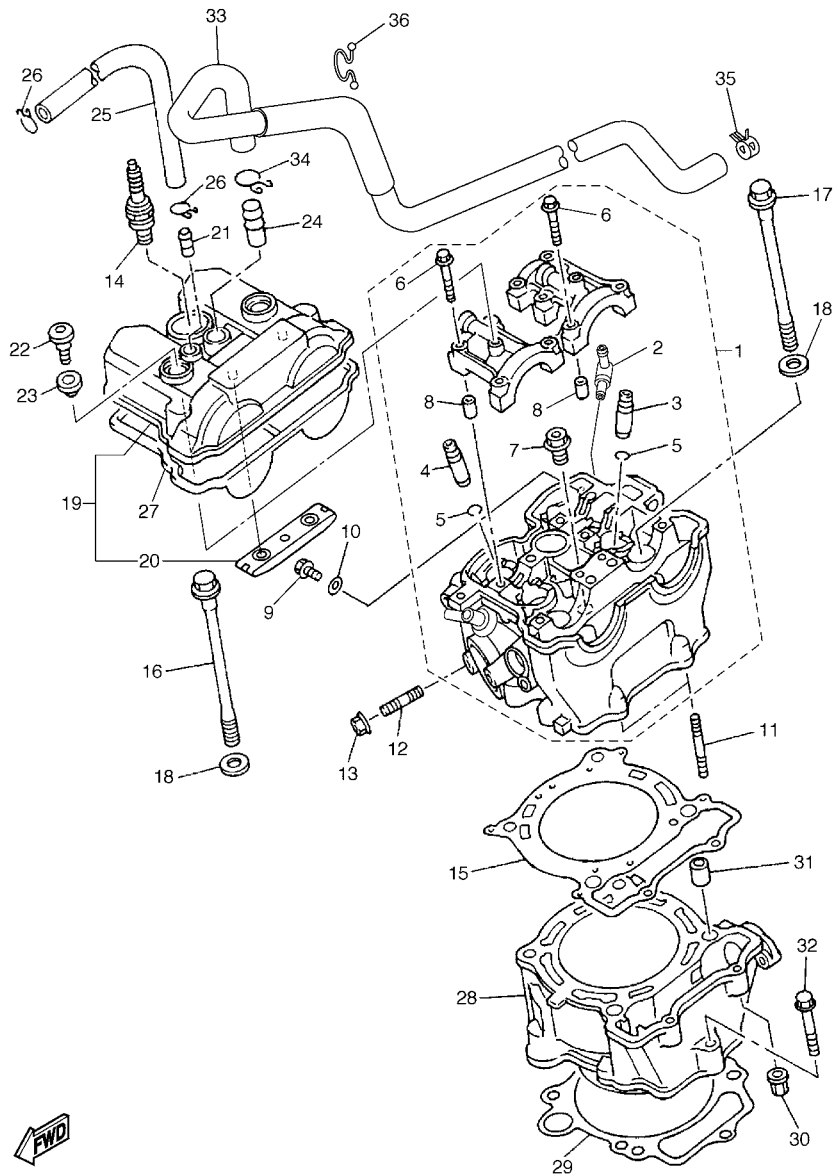

5TJ8100-D010

FIG. 1 CYLINDER

| REF. NO. | PART NO. | DESCRIPTION | 5TJ8 | 5TJ9 | 5TJ0 | REMARKS |
|----------|--------------|--------------------------|------|------|------|---------|
| 1 | 5TJ-11101-00 | CYLINDER HEAD ASSY | 1 | 1 | 1 | |
| 2 | 353-13115-01 | .CONNECTOR, SUCTION PIPE | 1 | 1 | 1 | |
| 3 | 5TA-11133-10 | .GUIDE, VALVE 1 | 3 | 3 | 3 | |
| 4 | 5TA-11134-10 | .GUIDE, VALVE 2 | 2 | 2 | 2 | |
| 5 | 93440-10153 | .CIRCLIP | 5 | 5 | 5 | |
| 6 | 90105-06027 | .BOLT, FLANGE | 10 | 10 | 10 | |
| 7 | 90340-12112 | .PLUG, STRAIGHT SCREW | 1 | 1 | 1 | |
| 8 | 91808-16023 | .PIN, DOWEL | 4 | 4 | 4 | |
| 9 | 95022-06010 | BOLT, FLANGE | 1 | 1 | 1 | |
| 10 | 90430-06014 | GASKET | 1 | 1 | 1 | |
| 11 | 95617-06635 | BOLT, STUD | 2 | 2 | 2 | |
| 12 | 95612-08620 | BOLT, STUD | 1 | 1 | 1 | |
| 13 | 95702-08500 | NUT, FLANGE | 1 | 1 | 1 | |
| 14 | 94701-00411 | PLUG, SPARK (NGK R CR8E) | 1 | 1 | 1 | |
| 15 | 5TA-11181-00 | GASKET, CYLINDER HEAD 1 | 1 | 1 | 1 | |
| 16 | 90105-104A7 | BOLT, FLANGE | 2 | 2 | 2 | |
| 17 | 90105-106A3 | BOLT, FLANGE | 2 | 2 | 2 | |
| 18 | 90201-10025 | WASHER, PLATE | 4 | 4 | 4 | |
| 19 | 5TG-11190-10 | COVER, CYLINDER HEAD 1 | 1 | 1 | 1 | |
| 20 | 5BE-12241-00 | .GUIDE, STOPPER 2 | 1 | 1 | 1 | |
| 21 | 5BE-11167-00 | PIPE, BREATHER 2 | 1 | 1 | 1 | |
| 22 | 90109-066F0 | BOLT | 2 | 2 | 2 | |
| 23 | 4KG-1111G-00 | RUBBER, MOUNT 1 | 2 | 2 | 2 | |
| 24 | 371-11167-01 | PIPE, BREATHER 2 | 1 | 1 | 1 | |
| 25 | 90445-112K0 | HOSE (L285) | 1 | 1 | 1 | |
| 26 | 90467-11106 | CLIP | 2 | 2 | 2 | |
| 27 | 5TA-11193-00 | GASKET, HEAD COVER 1 | 1 | 1 | 1 | |

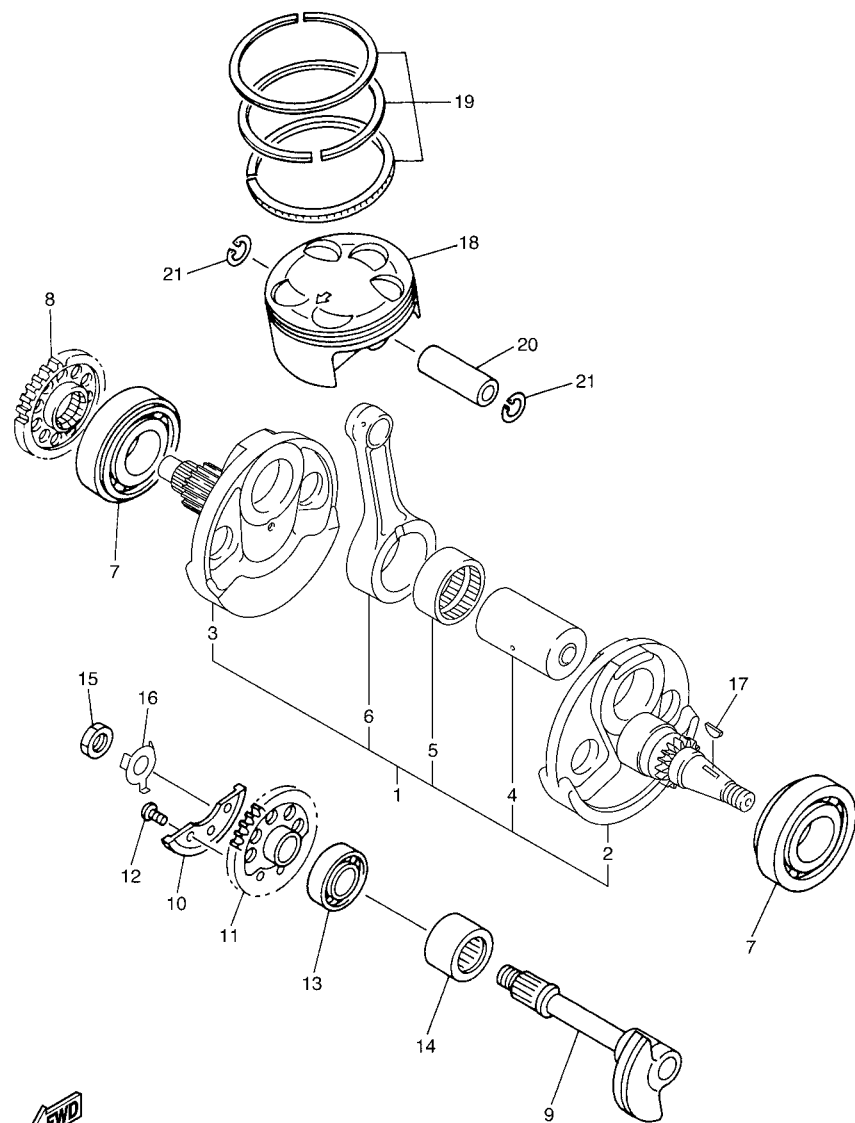

5TA1100-B020

FIG. 2 CRANKSHAFT & PISTON

| REF. NO. | PART NO. | DESCRIPTION | 5TJUB | 5TJUC | 5TJUD | REMARKS |
|----------|--------------|-----------------------|-------|-------|-------|---------|
| 1 | 5TJ-11400-10 | CRANKSHAFT ASSY | 1 | 1 | 1 | |
| 2 | 5TJ-11412-10 | .CRANK 1 | 1 | 1 | 1 | |
| 3 | 5TA-11422-00 | .CRANK 2 | 1 | 1 | 1 | |
| 4 | 5TA-11681-00 | .PIN, CRANK 1 | 1 | 1 | 1 | |
| 5 | 93310-63417 | .BEARING | 1 | 1 | 1 | |
| 6 | 5XD-11651-00 | .ROD, CONNECTING | 1 | 1 | 1 | |
| 7 | 93306-30633 | BEARING | 2 | 2 | 2 | |
| 8 | 5TA-11536-00 | GEAR, DRIVE | 1 | 1 | 1 | |
| 9 | 5TA-11455-11 | SHAFT 1 | 1 | 1 | 1 | |
| 10 | 5BE-11454-00 | WEIGHT 1 | 1 | 1 | 1 | |
| 11 | 5TA-11531-01 | GEAR, BALANCE WEIGHT | 1 | 1 | 1 | |
| 12 | 90149-06250 | SCREW | 3 | 3 | 3 | |
| 13 | 93306-20335 | BEARING | 1 | 1 | 1 | |
| 14 | 93311-62574 | BEARING | 1 | 1 | 1 | |
| 15 | 90170-14171 | NUT | 1 | 1 | 1 | |
| 16 | 90215-14287 | WASHER, LOCK | 1 | 1 | 1 | |
| 17 | 90280-03006 | KEY, WOODRUFF | 1 | 1 | 1 | |
| 18 | 5TJ-11631-00 | PISTON (STD) | 1 | 1 | 1 | |
| 19 | 5JG-11603-00 | PISTON RING SET (STD) | 1 | 1 | 1 | |
| 20 | 5TA-11633-00 | PIN, PISTON | 1 | 1 | 1 | |
| 21 | 93420-18082 | CIRCLIP | 2 | 2 | 2 | |

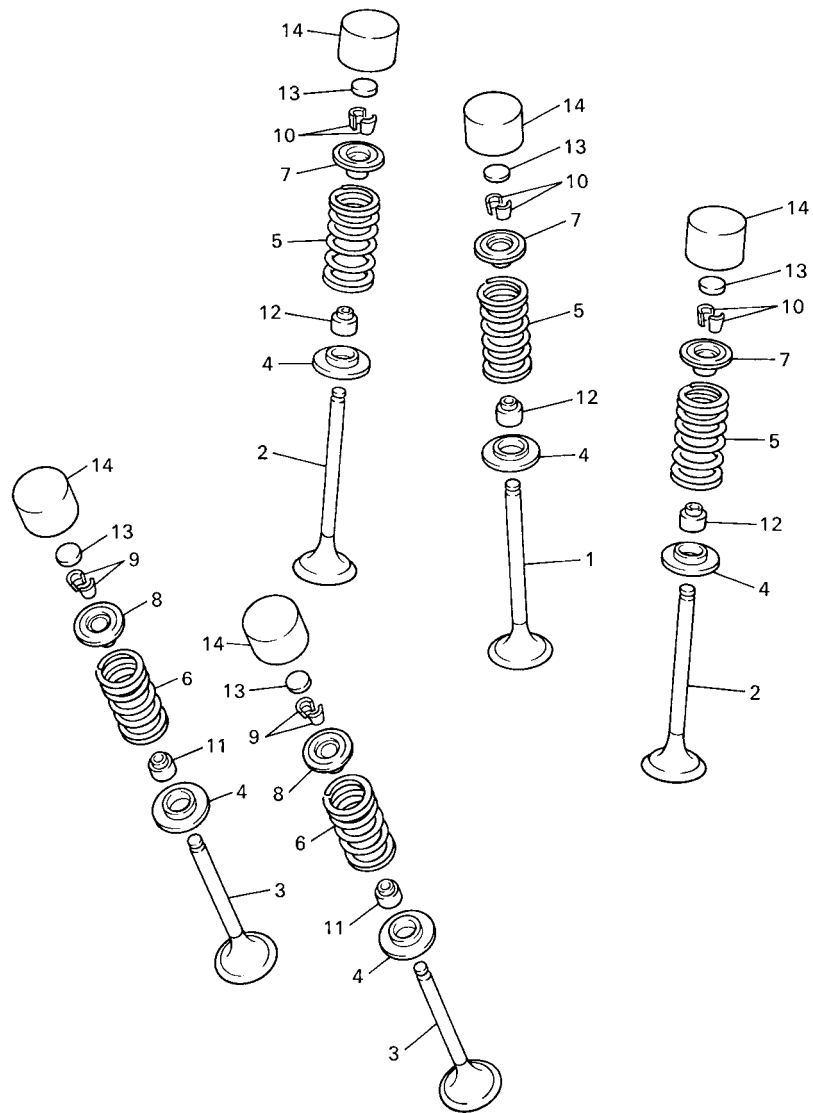

5BE100-8030

FIG. 3 VALVE

| REF. NO. | PART NO. | DESCRIPTION | STUB | STUB | STUB | REMARKS |
|----------|--------------|------------------------|------|------|------|---------|
| 1 | 5TA-12111-00 | VALVE, INTAKE | 1 | 1 | 1 | |
| 2 | 5TA-12112-00 | VALVE, INTAKE 2 | 2 | 2 | 2 | |
| 3 | 5TA-12121-00 | VALVE, EXHAUST | 2 | 2 | 2 | |
| 4 | 3GM-12126-00 | SEAT, VALVE SPRING 2 | 5 | 5 | 5 | |
| 5 | 5TA-12113-00 | SPRING, VALVE INNER | 3 | 3 | 3 | |
| 6 | 5TA-12114-00 | SPRING, VALVE OUTER | 2 | 2 | 2 | |
| 7 | 5BE-12117-00 | RETAINER, VALVE SPRING | 3 | 3 | 3 | |
| 8 | 4GY-12117-00 | RETAINER, VALVE SPRING | 2 | 2 | 2 | |
| 9 | 1AA-12118-00 | COTTER, VALVE | 4 | 4 | 4 | |
| 10 | 1WG-12118-00 | COTTER, VALVE | 6 | 6 | 6 | |
| 11 | 33M-12119-00 | SEAL, VALVE STEM | 2 | 2 | 2 | |
| 12 | 4SV-12119-00 | SEAL, VALVE STEM | 3 | 3 | 3 | |
| 13 | 3LD-12168-00 | PAD, ADJUSTING (1.20) | 5 | 5 | 5 | UR |
| | 3LD-12168-20 | PAD, ADJUSTING (1.25) | 5 | 5 | 5 | UR |
| | 3LD-12168-40 | PAD, ADJUSTING (1.30) | 5 | 5 | 5 | UR |
| | 3LD-12168-60 | PAD, ADJUSTING (1.35) | 5 | 5 | 5 | UR |
| | 3LD-12168-80 | PAD, ADJUSTING (1.40) | 5 | 5 | 5 | UR |
| | 3LD-12168-A0 | PAD, ADJUSTING (1.45) | 5 | 5 | 5 | UR |
| | 3LD-12168-F0 | PAD, ADJUSTING (1.50) | 5 | 5 | 5 | UR |
| | 3LD-12168-H1 | PAD, ADJUSTING (1.55) | 5 | 5 | 5 | UR |
| | 3LD-12168-K1 | PAD, ADJUSTING (1.60) | 5 | 5 | 5 | UR |
| | 3LD-12168-M1 | PAD, ADJUSTING (1.65) | 5 | 5 | 5 | UR |
| | 3LD-12168-R1 | PAD, ADJUSTING (1.70) | 5 | 5 | 5 | UR |
| | 3LD-12168-U1 | PAD, ADJUSTING (1.75) | 5 | 5 | 5 | UR |
| | 3LD-12168-W1 | PAD, ADJUSTING (1.80) | 5 | 5 | 5 | UR |
| | 3LD-12168-Y1 | PAD, ADJUSTING (1.85) | 5 | 5 | 5 | UR |
| | 3LD-12169-11 | PAD, ADJUSTING (1.90) | 5 | 5 | 5 | UR |

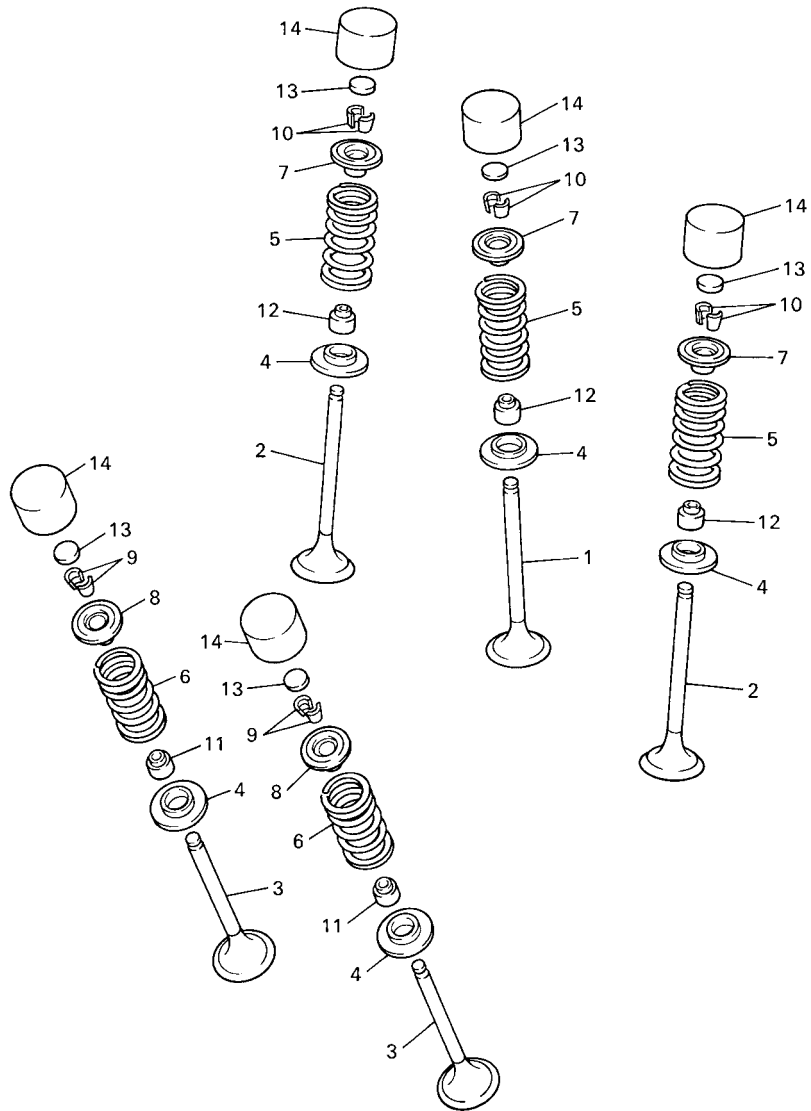

5BE100-8030

FIG. 3 VALVE

| REF. NO. | PART NO. | DESCRIPTION | STUB | STJC | STJD | REMARKS |
|----------|--------------|-----------------------|------|------|------|---------|
| 13 | 3LD-12169-31 | PAD, ADJUSTING (1.95) | 5 | 5 | 5 | UR |
| | 3LD-12169-50 | PAD, ADJUSTING (2.00) | 5 | 5 | 5 | UR |
| | 3LD-12169-70 | PAD, ADJUSTING (2.05) | 5 | 5 | 5 | UR |
| | 3LD-12169-90 | PAD, ADJUSTING (2.10) | 5 | 5 | 5 | UR |
| | 3LD-12169-E0 | PAD, ADJUSTING (2.15) | 5 | 5 | 5 | UR |
| | 3LD-12169-G0 | PAD, ADJUSTING (2.20) | 5 | 5 | 5 | UR |
| | 3LD-12169-J0 | PAD, ADJUSTING (2.25) | 5 | 5 | 5 | UR |
| | 3LD-12169-L0 | PAD, ADJUSTING (2.30) | 5 | 5 | 5 | UR |
| | 3LD-12169-N0 | PAD, ADJUSTING (2.35) | 5 | 5 | 5 | UR |
| | 3LD-12169-T0 | PAD, ADJUSTING (2.40) | 5 | 5 | 5 | UR |
| 14 | 3FV-12153-10 | LIFTER, VALVE | 5 | 5 | 5 | YELLOW |
| | | | | | | |
| | | | | | | |
| | | | | | | |
| | | | | | | |

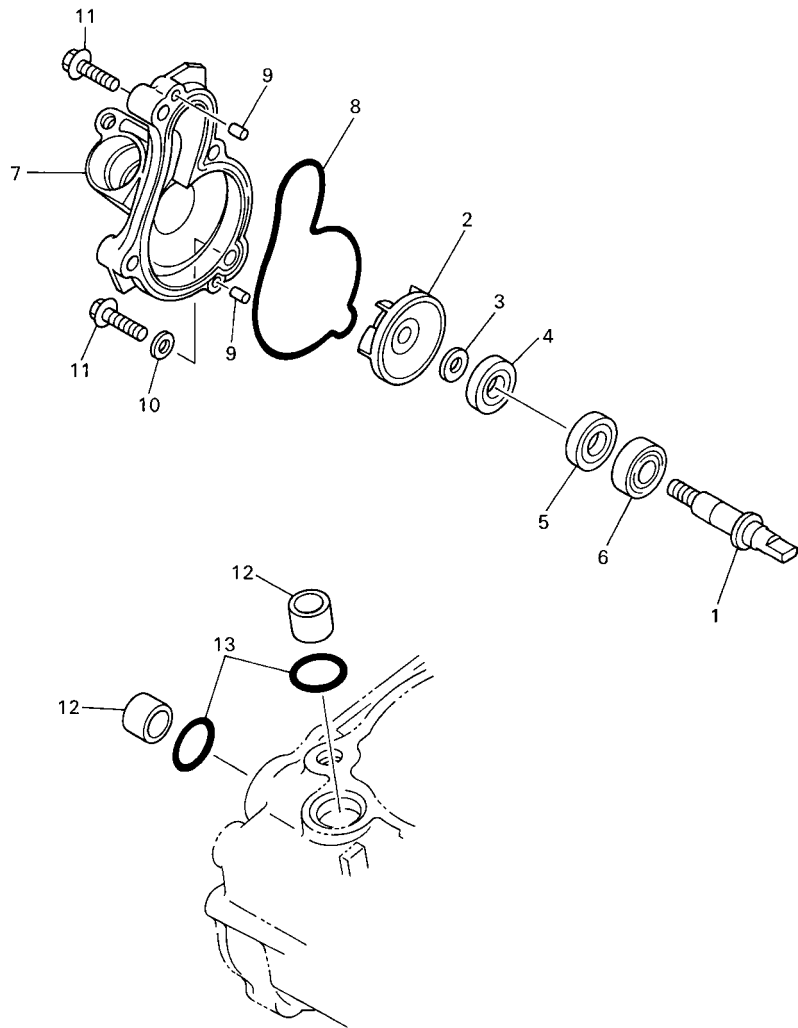

FIG. 5 WATER PUMP

| REF. NO. | PART NO. | DESCRIPTION | STUB | STJC | STJD | REMARKS |
|----------|--------------|--------------------------|------|------|------|---------|
| 1 | 5GR-12458-00 | SHAFT, IMPELLER | 1 | 1 | 1 | |
| 2 | 5DJ-12451-00 | IMPELLER, WATER PUMP | 1 | 1 | 1 | |
| 3 | 90201-08512 | WASHER, PLATE | 1 | 1 | 1 | |
| 4 | 93109-11073 | OIL SEAL | 1 | 1 | 1 | |
| 5 | 93102-12106 | OIL SEAL (SD 12-22-5 HS) | 1 | 1 | 1 | |
| 6 | 93306-00105 | BEARING | 1 | 1 | 1 | |
| 7 | 5BE-12422-20 | COVER, HOUSING | 1 | 1 | 1 | |
| 8 | 5BE-12439-00 | O-RING | 1 | 1 | 1 | |
| 9 | 93604-10011 | PIN, DOWEL | 2 | 2 | 2 | |
| 10 | 90430-06014 | GASKET | 1 | 1 | 1 | |
| 11 | 95022-06030 | BOLT, FLANGE | 4 | 4 | 4 | |
| 12 | 5BE-12564-00 | PIPE, WATER | 2 | 2 | 2 | |
| 13 | 93210-19758 | O-RING | 2 | 2 | 2 | |
| | | | | | | |
| | | | | | | |
| | | | | | | |
| | | | | | | |
| | | | | | | |



5BE100-8050

FIG. 6 RADIATOR & HOSE

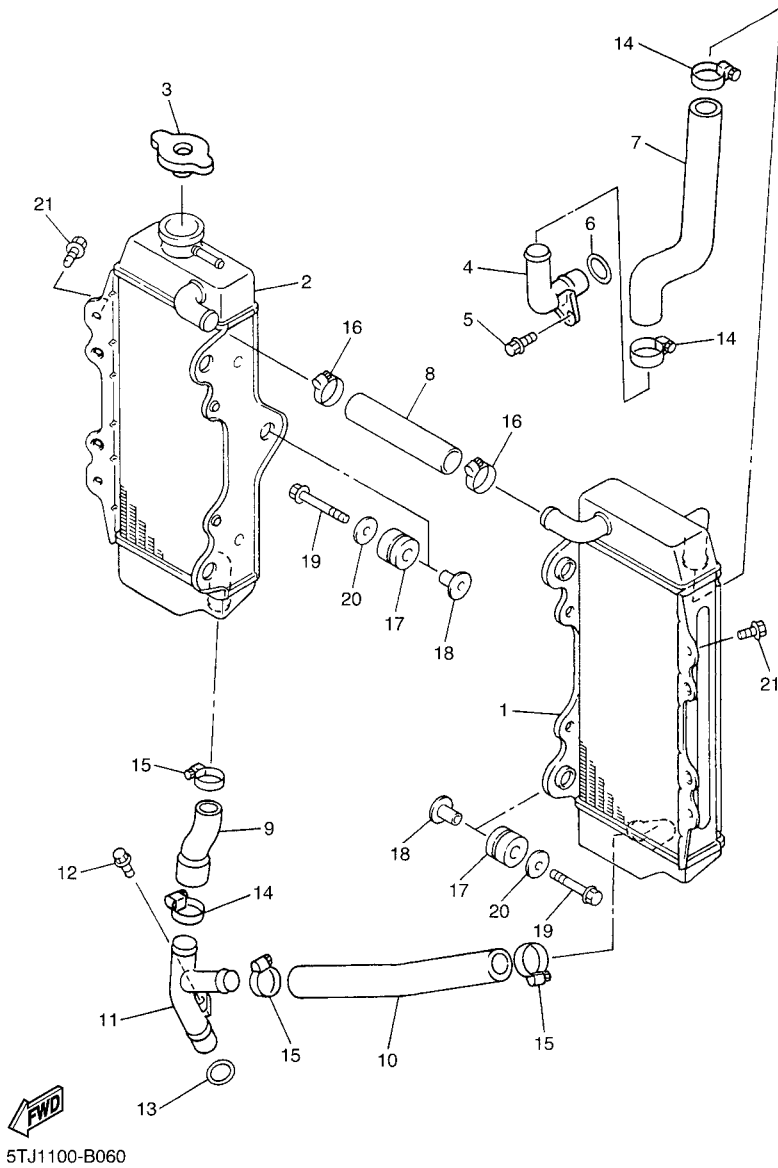

| REF. NO. | PART NO. | DESCRIPTION | 5TJUB | 5TJUC | 5TJUD | REMARKS |
|----------|--------------|-----------------|-------|-------|-------|---------|
| 1 | 5TA-1240A-00 | RADIATOR ASSY | 1 | 1 | 1 | |
| 2 | 5TA-12461-00 | RADIATOR ASSY | 1 | 1 | 1 | |
| 3 | 22W-12462-00 | CAP, RADIATOR | 1 | 1 | 1 | |
| 4 | 2S2-12481-00 | PIPE 1 | 1 | 1 | 1 | |
| 5 | 91312-06012 | BOLT | 1 | 1 | 1 | |
| 6 | 93210-16500 | O-RING | 1 | 1 | 1 | |
| 7 | 5TA-12576-00 | HOSE 1 | 1 | 1 | 1 | |
| 8 | 5SG-12579-00 | HOSE 4 | 1 | 1 | 1 | |
| 9 | 5TA-12578-00 | HOSE 3 | 1 | 1 | 1 | |
| 10 | 5TA-12579-00 | HOSE 4 | 1 | 1 | 1 | |
| 11 | 5TJ-12482-00 | PIPE 2 | 1 | 1 | 1 | |
| 12 | 95022-06012 | BOLT, FLANGE | 1 | 1 | 1 | |
| 13 | 93210-16500 | O-RING | 1 | 1 | 1 | |
| 14 | 90450-28001 | HOSE CLAMP ASSY | 3 | 3 | 3 | |
| 15 | 90450-25001 | HOSE CLAMP ASSY | 3 | 3 | 3 | |
| 16 | 90450-22001 | HOSE CLAMP ASSY | 2 | 2 | 2 | |
| 17 | 90480-15528 | GROMMET | 6 | 6 | 6 | |
| 18 | 90387-06065 | COLLAR | 6 | 6 | 6 | |
| 19 | 95027-06025 | BOLT, FLANGE | 6 | 6 | 6 | |
| 20 | 90201-06571 | WASHER, PLATE | 6 | 6 | 6 | |
| 21 | 95822-06010 | BOLT, FLANGE | 2 | 2 | 2 | |

FIG. 7 OIL PUMP

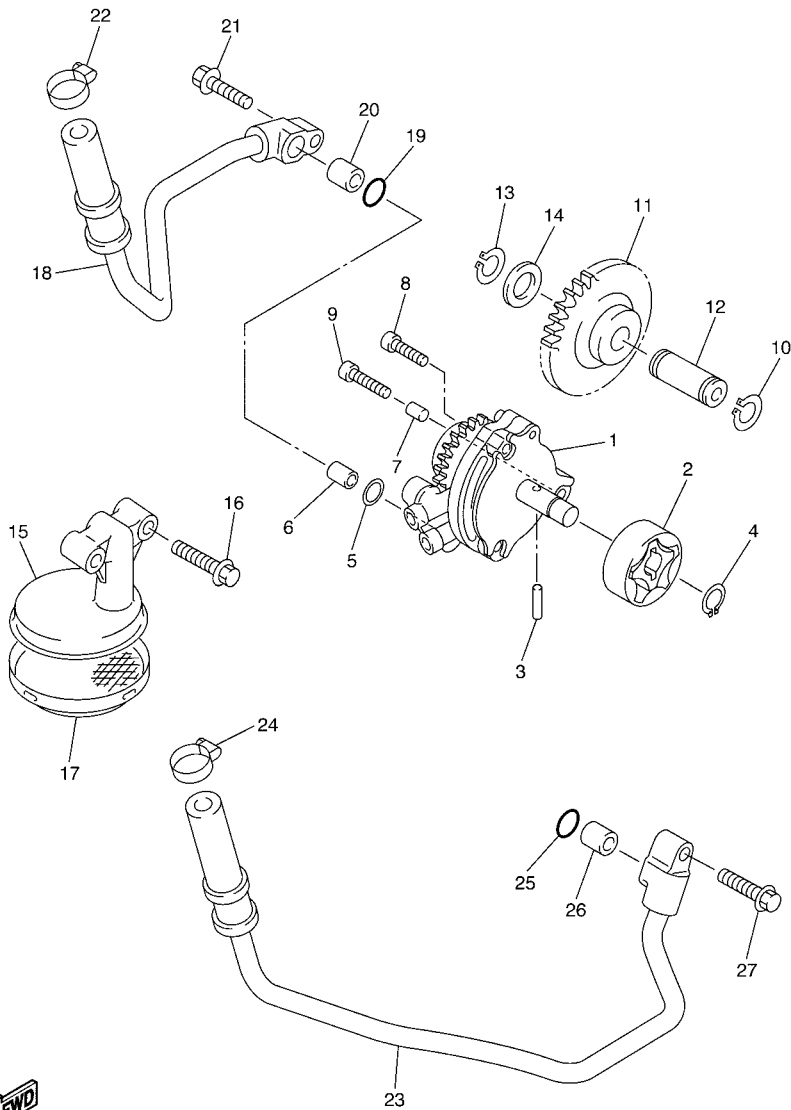

5TA1100-B070

| REF. NO. | PART NO. | DESCRIPTION | 5TUB | 5TUC | 5TUD | REMARKS |
|----------|--------------|---------------------|------|------|------|---------|
| 1 | 5TA-13300-00 | OIL PUMP ASSY | 1 | 1 | 1 | |
| 2 | 5TA-13320-00 | ROTOR ASSY 2 | 1 | 1 | 1 | |
| 3 | 93603-16219 | PIN, DOWEL | 1 | 1 | 1 | |
| 4 | 93440-10153 | CIRCLIP | 1 | 1 | 1 | |
| 5 | 93210-10197 | O-RING | 1 | 1 | 1 | |
| 6 | 99530-10114 | PIN, DOWEL | 1 | 1 | 1 | |
| 7 | 99530-08012 | PIN, DOWEL | 1 | 1 | 1 | |
| 8 | 91312-06025 | BOLT | 2 | 2 | 2 | |
| 9 | 91317-06030 | BOLT | 1 | 1 | 1 | |
| 10 | 99001-08600 | CIRCLIP | 1 | 1 | 1 | |
| 11 | 5TA-13341-00 | GEAR, OIL PUMP IDLE | 1 | 1 | 1 | |
| 12 | 5BE-13342-00 | SHAFT, IDLE GEAR | 1 | 1 | 1 | |
| 13 | 99009-12400 | CIRCLIP | 1 | 1 | 1 | |
| 14 | 90201-12166 | WASHER, PLATE | 1 | 1 | 1 | |
| 15 | 5TA-13412-00 | HOUSING, STRAINER | 1 | 1 | 1 | |
| 16 | 95022-06025 | BOLT, FLANGE | 2 | 2 | 2 | |
| 17 | 5BE-13411-00 | STRAINER, OIL | 1 | 1 | 1 | |
| 18 | 5TA-13464-00 | HOSE, OIL 1 | 1 | 1 | 1 | |
| 19 | 93210-10197 | O-RING | 1 | 1 | 1 | |
| 20 | 99530-10114 | PIN, DOWEL | 1 | 1 | 1 | |
| 21 | 95022-06025 | BOLT, FLANGE | 1 | 1 | 1 | |
| 22 | 90450-22001 | HOSE CLAMP ASSY | 1 | 1 | 1 | |
| 23 | 5TA-13465-00 | HOSE, OIL 2 | 1 | 1 | 1 | |
| 24 | 90450-22001 | HOSE CLAMP ASSY | 1 | 1 | 1 | |
| 25 | 93210-10197 | O-RING | 1 | 1 | 1 | |
| 26 | 99530-10114 | PIN, DOWEL | 1 | 1 | 1 | |
| 27 | 95022-06025 | BOLT, FLANGE | 1 | 1 | 1 | |

B10

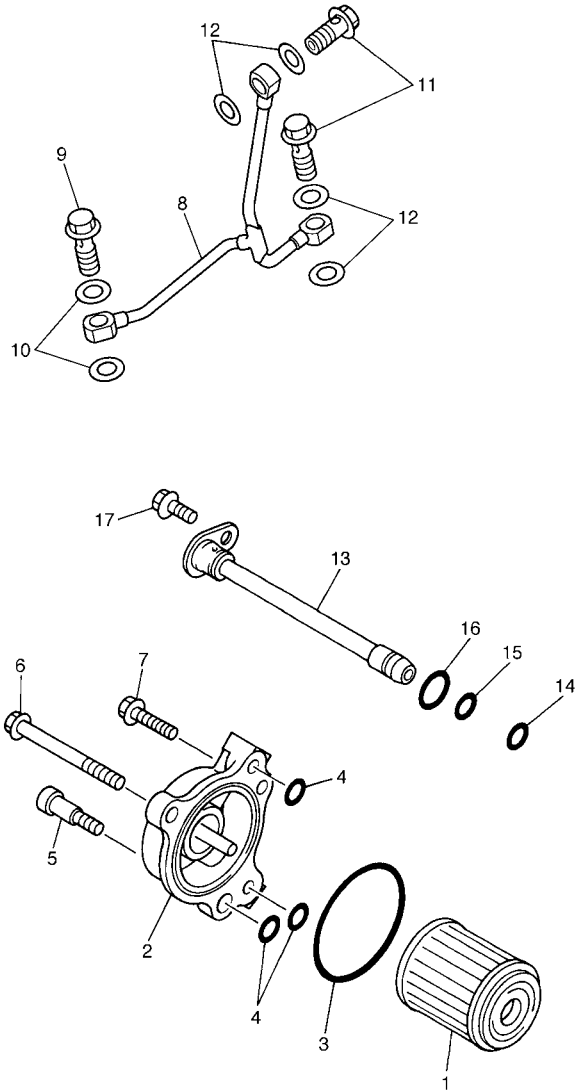

FIG. 8 OIL CLEANER

| REF. NO. | PART NO. | DESCRIPTION | 5TUB | 5TJC | 5TJD | REMARKS |
|----------|--------------|---------------------------|------|------|------|---------|
| 1 | 5TA-13440-00 | ELEMENT ASSY, OIL CLEANER | 1 | 1 | 1 | |
| 2 | 5BE-13447-10 | COVER, OIL ELEMENT | 1 | 1 | 1 | |
| 3 | 93210-47675 | O-RING | 1 | 1 | 1 | |
| 4 | 93210-07135 | O-RING | 3 | 3 | 3 | |
| 5 | 90110-06228 | BOLT, HEXAGON SOCKET HEAD | 1 | 1 | 1 | |
| 6 | 91312-06065 | BOLT | 1 | 1 | 1 | |
| 7 | 91312-06020 | BOLT | 1 | 1 | 1 | |
| 8 | 5TJ-13161-00 | PIPE, DELIVERY 1 | 1 | 1 | 1 | |
| 9 | 90401-10015 | BOLT, UNION | 1 | 1 | 1 | |
| 10 | 90430-10188 | GASKET | 2 | 2 | 2 | |
| 11 | 90401-08006 | BOLT, UNION | 2 | 2 | 2 | |
| 12 | 90430-08119 | GASKET | 4 | 4 | 4 | |
| 13 | 5TA-13171-00 | PIPE, DELIVERY 2 | 1 | 1 | 1 | |
| 14 | 93210-07003 | O-RING | 1 | 1 | 1 | |
| 15 | 93210-09008 | O-RING | 1 | 1 | 1 | |
| 16 | 93210-12759 | O-RING | 1 | 1 | 1 | |
| 17 | 95027-06012 | BOLT, FLANGE | 1 | 1 | 1 | |
| | | | | | | |
| | | | | | | |
| | | | | | | |



5XD1100-C080

B11

FIG. 9 INTAKE

| REF. NO. | PART NO. | DESCRIPTION | 5TJB | 5TJC | 5TJD | REMARKS |
|----------|--------------|-----------------------|------|------|------|---------|
| 1 | 5XD-13597-10 | JOINT, CARBURETOR 3 | 1 | 1 | 1 | |
| 2 | 90450-57011 | HOSE CLAMP ASSY | 1 | 1 | 1 | |
| 3 | 90450-59002 | HOSE CLAMP ASSY | 1 | 1 | 1 | |
| 4 | 5TA-14293-00 | COVER 1 | 1 | 1 | 1 | |
| 5 | 5TA-14227-00 | GASKET | 1 | 1 | 1 | |
| 6 | 5TA-14239-00 | SEAL | 1 | 1 | 1 | |
| 7 | 5TA-14987-00 | HOSE | 1 | 1 | 1 | |
| 8 | 3TJ-14137-40 | CLIP | 1 | 1 | 1 | |
| 9 | 5TA-14428-00 | BOLT | 2 | 2 | 2 | |
| 10 | 90450-61001 | HOSE CLAMP ASSY | 1 | 1 | 1 | |
| 11 | 5TJ-14401-20 | AIR CLEANER CASE ASSY | 1 | 1 | 1 | |
| 12 | 5TJ-14453-00 | JOINT, AIR CLEANER 1 | 1 | 1 | 1 | |
| 13 | 5TJ-14459-00 | HOLDER, GUIDE | 1 | 1 | 1 | |
| 14 | 5NY-14455-10 | BAND | 1 | 1 | 1 | |
| 15 | 5NY-14442-00 | SPACER | 1 | 1 | 1 | |
| 16 | 5TJ-14451-00 | ELEMENT, AIR CLEANER | 1 | 1 | 1 | |
| 17 | 5TJ-14475-00 | WASHER | 1 | 1 | 1 | |
| 18 | 5TJ-1441G-00 | BINDER 1 | 1 | 1 | 1 | |
| 19 | 5TJ-14458-00 | GUIDE | 1 | 1 | 1 | |
| 20 | 4XV-2177L-01 | PLATE, SPRING | 3 | 3 | 3 | |
| 21 | 5TJ-1441E-10 | COVER, CLEANER CASE 2 | 1 | 1 | 1 | |
| 22 | 97707-40016 | SCREW, TAPPING | 2 | 2 | 2 | |
| 23 | 5TJ-14437-10 | DUCT | 1 | 1 | 1 | |
| 24 | 5TJ-14425-10 | DAMPER 1 | 2 | 2 | 2 | |
| 25 | 5TJ-14426-00 | DAMPER 2 | 3 | 3 | 3 | |
| 26 | 5TJ-14436-00 | HOOK | 1 | 1 | 1 | |
| 27 | 90267-32146 | RIVET, BLIND | 2 | 2 | 2 | |

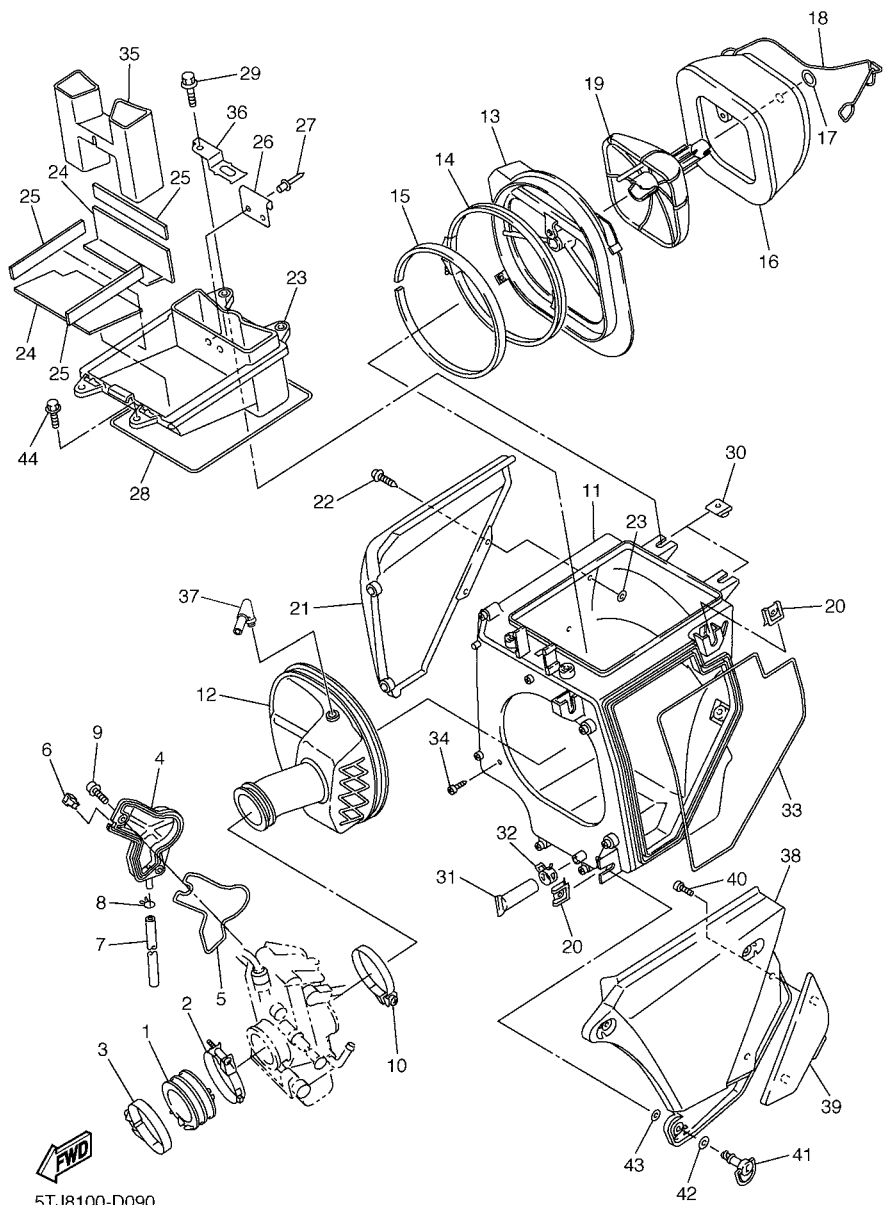

5TJ8100-D090

FIG. 9 INTAKE

| REF. NO. | PART NO. | DESCRIPTION | 5TJUB | 5TJUC | 5TJUD | REMARKS |
|----------|--------------|-----------------------|-------|-------|-------|---------|
| 28 | 5TJ-14457-00 | SEAL | 1 | 1 | 1 | |
| 29 | 95027-06020 | BOLT, FLANGE | 2 | 2 | 2 | |
| 30 | 90183-06023 | NUT, SPRING | 2 | 2 | 2 | |
| 31 | 5BF-1443E-00 | PIPE, DRAIN | 1 | 1 | 1 | |
| 32 | 90467-17089 | CLIP | 1 | 1 | 1 | |
| 33 | 5TJ-14462-00 | SEAL | 1 | 1 | 1 | |
| 34 | 97707-50516 | SCREW, TAPPING | 1 | 1 | 1 | |
| 35 | 5TJ-1443A-00 | DUCT | 1 | 1 | 1 | |
| 36 | 5TJ-81953-00 | STAY, RELAY | 1 | 1 | 1 | |
| 37 | 5TJ-14419-00 | PIPE | 1 | 1 | 1 | |
| 38 | 5TJ-1441A-00 | COVER, CLEANER CASE 1 | 1 | 1 | 1 | |
| 39 | 5TJ-1442A-00 | COVER, CLEANER CASE 3 | 1 | 1 | 1 | |
| 40 | 97707-30512 | SCREW, TAPPING | 2 | 2 | 2 | |
| 41 | 3FV-28386-00 | HEAD | 3 | 3 | 3 | |
| 42 | 2TK-21757-00 | WASHER, SPECIAL 1 | 3 | 3 | 3 | |
| 43 | 5TJ-21757-00 | WASHER, SPECIAL 1 | 3 | 3 | 3 | |
| 44 | 95827-06016 | BOLT, FLANGE | 2 | 2 | 2 | |

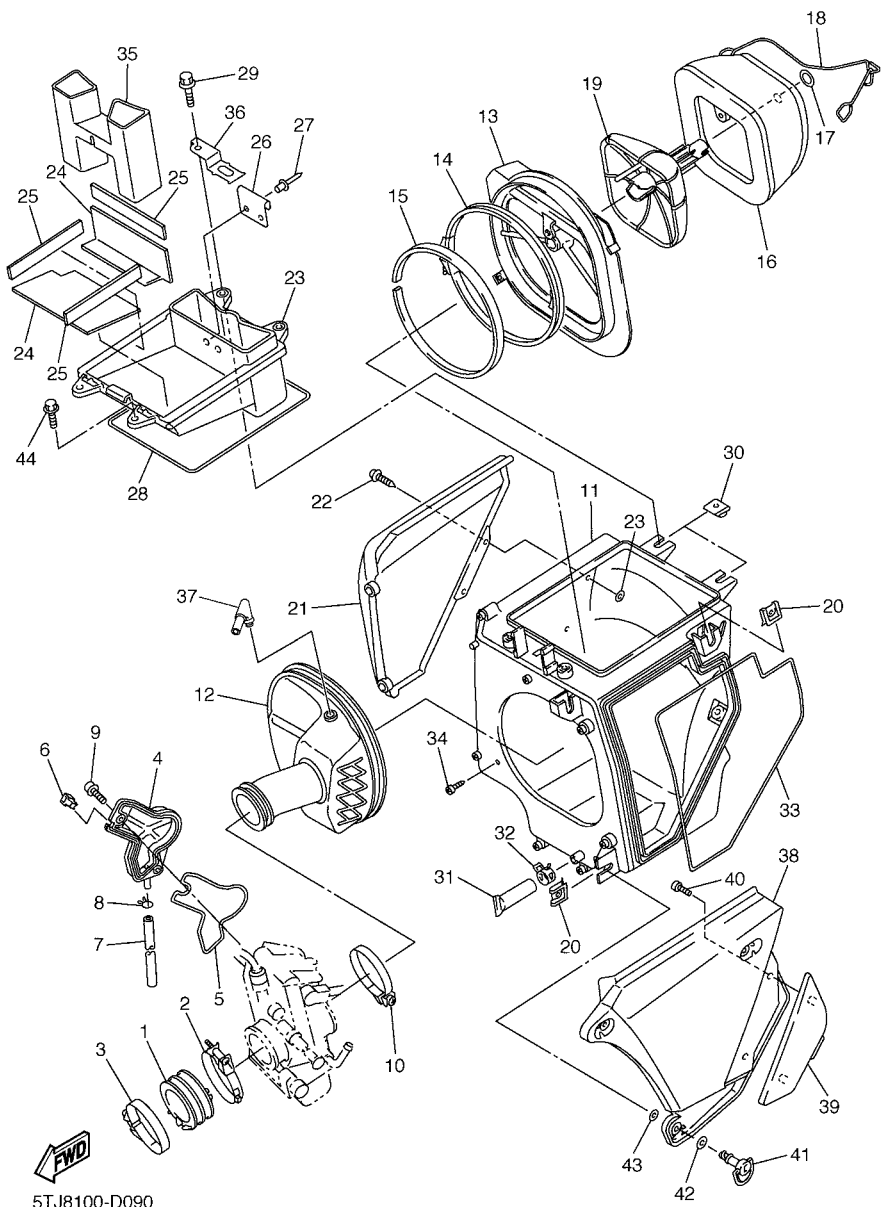

5TJ8100-D090

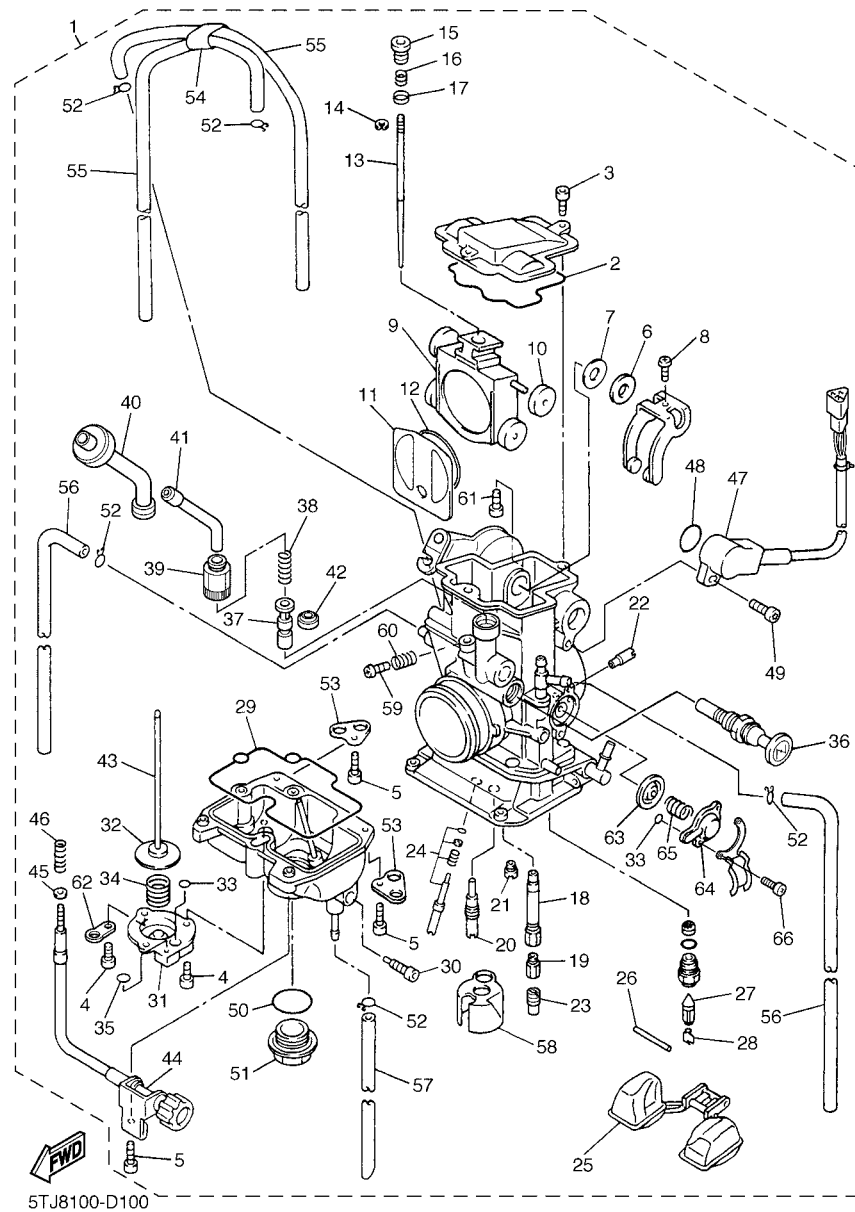

5TJ8100-D100

FIG. 10 CARBURETOR

| REF. NO. | PART NO. | DESCRIPTION | 5TJB | 5TJC | 5TJD | REMARKS |
|----------|--------------|------------------------|------|------|------|---------|
| 1 | 5TJ-14101-80 | CARBURETOR ASSY 1 | 1 | 1 | 1 | |
| 2 | 5JG-14959-00 | .GASKET | 1 | 1 | 1 | |
| 3 | 91316-04012 | .BOLT | 2 | 2 | 2 | |
| 4 | 688-14592-00 | .SCREW | 3 | 3 | 3 | |
| 5 | 98502-04012 | .SCREW, PAN HEAD | 4 | 4 | 4 | |
| 6 | 90202-08045 | .WASHER, PLATE | 1 | 1 | 1 | |
| 7 | 5JG-14951-00 | .WASHER | 1 | 1 | 1 | |
| 8 | 5JG-14522-00 | .SCREW, ADJUST | 1 | 1 | 1 | |
| 9 | 5JG-14388-00 | .VALVE, VACUUM CONTROL | 1 | 1 | 1 | |
| 10 | 3TJ-14267-40 | .ROLLER | 1 | 1 | 1 | |
| 11 | 5JG-14546-01 | .VALVE, NEEDLE | 1 | 1 | 1 | |
| 12 | 4FN-14997-00 | .SEAL | 1 | 1 | 1 | |
| 13 | 5TJ-14916-NT | .NEEDLE (#NFNT) | 1 | 1 | 1 | STD |
| | 5TJ-14916-9P | .NEEDLE (#DUP-K) | 1 | 1 | 1 | AP |
| | 5TJ-14916-91 | .NEEDLE (#DUQ-K) | 1 | 1 | 1 | AP |
| | 5TJ-14916-9R | .NEEDLE (#DUR-K) | 1 | 1 | 1 | AP |
| | 5TJ-14916-9S | .NEEDLE (#DUS-K) | 1 | 1 | 1 | AP |
| | 5TJ-14916-9T | .NEEDLE (#DUT-K) | 1 | 1 | 1 | AP |
| | 5TJ-14916-9U | .NEEDLE (#DUU-K) | 1 | 1 | 1 | AP |
| | 5TJ-14916-9V | .NEEDLE (#DUV-K) | 1 | 1 | 1 | AP |
| 14 | 3TJ-14159-40 | .CLIP | 1 | 1 | 1 | |
| 15 | 5JG-14521-00 | .SCREW, ADJUST | 1 | 1 | 1 | |
| 16 | 5JG-14275-00 | .SPRING | 1 | 1 | 1 | |
| 17 | 5JG-14264-00 | .COLLAR | 1 | 1 | 1 | |
| 18 | 5TJ-14947-00 | .JET, NEEDLE | 1 | 1 | 1 | |
| 19 | 4MX-14943-40 | .JET, MAIN (#165) | 1 | 1 | 1 | STD |
| | 4MX-14943-38 | .JET, MAIN (#155) | 1 | 1 | 1 | AP |

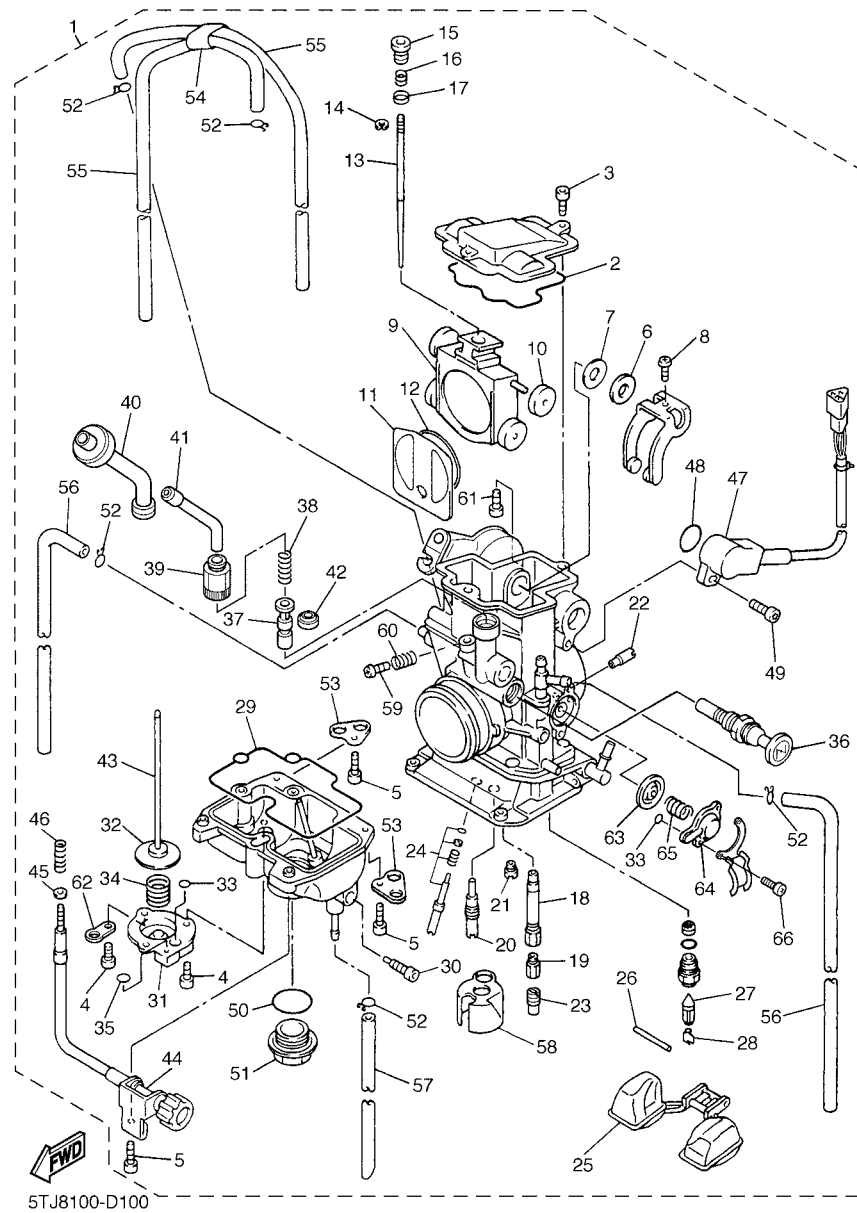

5TJ8100-D100

FIG. 10 CARBURETOR

| REF. NO. | PART NO. | DESCRIPTION | 5TUB | 5TUC | 5TUD | REMARKS |
|----------|--------------|-------------------|------|------|------|---------|
| 19 | 4MX-14943-89 | .JET, MAIN (#158) | 1 | 1 | 1 | AP |
| | 4MX-14943-39 | .JET, MAIN (#160) | 1 | 1 | 1 | AP |
| | 4MX-14943-90 | .JET, MAIN (#162) | 1 | 1 | 1 | AP |
| | 4MX-14943-91 | .JET, MAIN (#168) | 1 | 1 | 1 | AP |
| | 4MX-14943-41 | .JET, MAIN (#170) | 1 | 1 | 1 | AP |
| | 4MX-14943-92 | .JET, MAIN (#172) | 1 | 1 | 1 | AP |
| | 4MX-14943-42 | .JET, MAIN (#175) | 1 | 1 | 1 | AP |
| 20 | 4MX-14948-05 | .JET, SLOW (#45) | 1 | 1 | 1 | STD |
| | 4MX-14948-03 | .JET, SLOW (#40) | 1 | 1 | 1 | AP |
| | 4MX-14948-04 | .JET, SLOW (#42) | 1 | 1 | 1 | AP |
| | 4MX-14948-06 | .JET, SLOW (#48) | 1 | 1 | 1 | AP |
| | 4MX-14948-07 | .JET, SLOW (#50) | 1 | 1 | 1 | AP |
| 21 | 3TJ-1494F-13 | .JET (#65) | 1 | 1 | 1 | STD |
| | 3TJ-1494F-11 | .JET (#60) | 1 | 1 | 1 | AP |
| | 3TJ-1494F-12 | .JET (#62) | 1 | 1 | 1 | AP |
| | 3TJ-1494F-14 | .JET (#68) | 1 | 1 | 1 | AP |
| | 3TJ-1494F-15 | .JET (#70) | 1 | 1 | 1 | AP |
| 22 | 5TA-14943-19 | .JET, MAIN (#80) | 1 | 1 | 1 | |
| 23 | 4JT-1494F-07 | .JET (#50) | 1 | 1 | 1 | STD |
| | 4JT-1494F-01 | .JET (#35) | 1 | 1 | 1 | AP |
| | 4JT-1494F-03 | .JET (#40) | 1 | 1 | 1 | AP |
| | 4JT-1494F-05 | .JET (#45) | 1 | 1 | 1 | AP |
| | 4JT-1494F-09 | .JET (#55) | 1 | 1 | 1 | AP |
| | 4JT-1494F-11 | .JET (#60) | 1 | 1 | 1 | AP |
| | 4JT-1494F-13 | .JET (#65) | 1 | 1 | 1 | AP |
| 24 | 5NL-14105-00 | .PILOT SCREW SET | 1 | 1 | 1 | |
| 25 | 4SR-14985-00 | .FLOAT | 1 | 1 | 1 | |

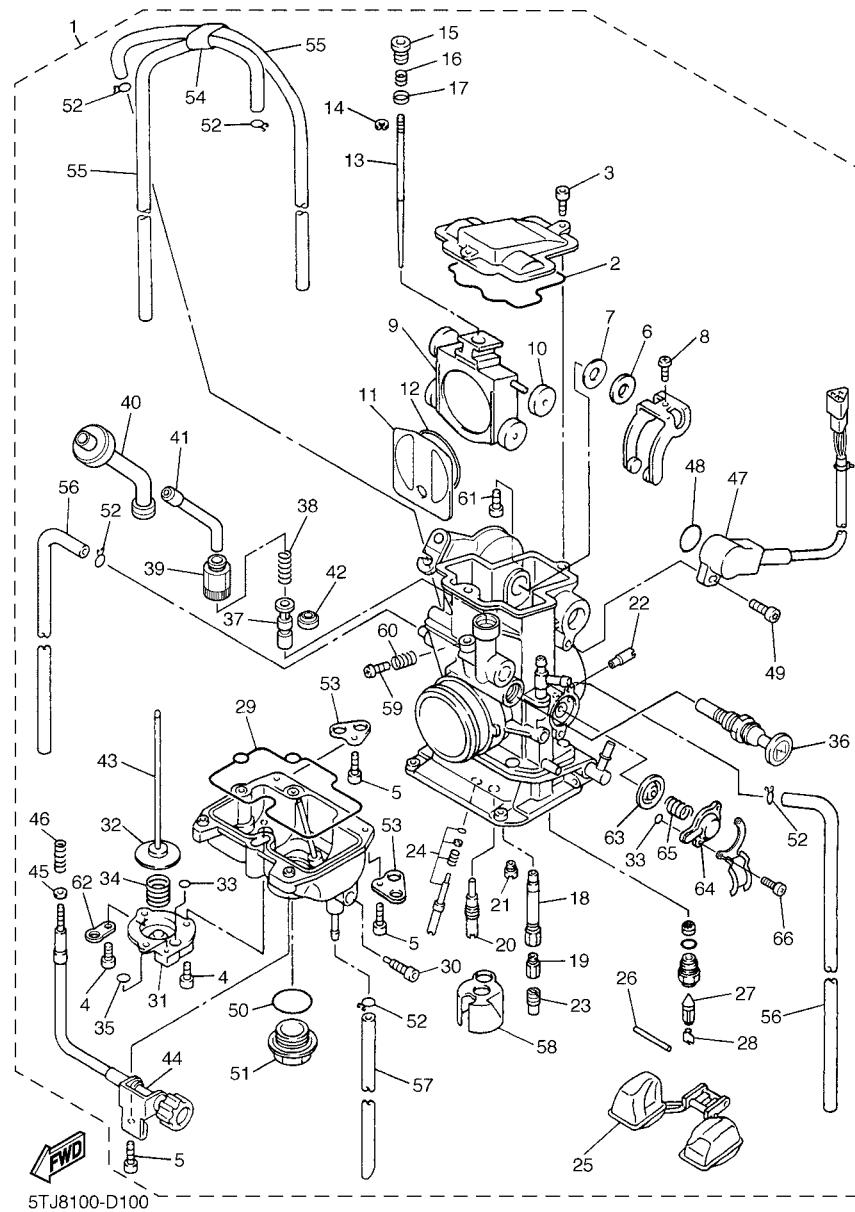

5TJ8100-D100

FIG. 10 CARBURETOR

| REF. NO. | PART NO. | DESCRIPTION | 5TJ8 | 5TJ9 | 5TJ0 | REMARKS |
|----------|--------------|------------------------|------|------|------|---------|
| 26 | 676-14548-00 | .PIN, FLOAT ARM | 1 | 1 | 1 | |
| 27 | 4MX-14392-00 | .VALVE, NEEDLE | 1 | 1 | 1 | |
| 28 | 633-14159-00 | .CLIP | 1 | 1 | 1 | |
| 29 | 5JG-14984-00 | .GASKET, FLOAT CHAMBER | 1 | 1 | 1 | |
| 30 | 3TJ-14191-40 | .PLUG, DRAIN | 1 | 1 | 1 | |
| 31 | 3TJ-14293-40 | .COVER 1 | 1 | 1 | 1 | |
| 32 | 5JG-14940-18 | .DIAPHRAGM ASSY | 1 | 1 | 1 | STD |
| | 5JG-14940-17 | .DIAPHRAGM ASSY | | 1 | 1 | AP |
| | 5JG-14940-19 | .DIAPHRAGM ASSY | | 1 | 1 | AP |
| 33 | 3TJ-14536-40 | .GASKET | 2 | 2 | 2 | |
| 34 | 5GS-14933-40 | .SPRING, DIAPHRAGM | 1 | 1 | 1 | |
| 35 | 6H4-14561-00 | .O-RING | 1 | 1 | 1 | |
| 36 | 5TA-14171-00 | .PLUNGER, STARTER | 1 | 1 | 1 | |
| 37 | 5TA-14371-00 | .PLUNGER, STARTER | 1 | 1 | 1 | |
| 38 | 5TA-14335-00 | .SPRING, PLUNGER | 1 | 1 | 1 | |
| 39 | 5TA-14991-00 | .SCREW | 1 | 1 | 1 | |
| 40 | 5TA-14374-00 | .CAP, PLUNGER | 1 | 1 | 1 | |
| 41 | 5TA-14155-00 | .GUIDE, CABLE | 1 | 1 | 1 | |
| 42 | 5TA-14997-00 | .SEAL | 1 | 1 | 1 | |
| 43 | 5JG-14379-00 | .ROD, STARTER | 1 | 1 | 1 | |
| 44 | 5JG-14922-00 | .SCREW, THROTTLE | 1 | 1 | 1 | |
| 45 | 90201-08410 | .WASHER, PLATE | 1 | 1 | 1 | |
| 46 | 5TA-14934-00 | .SPRING, THROTTLE STOP | 1 | 1 | 1 | |
| 47 | 5TA-85885-00 | .THROTTLE SENSOR ASSY | 1 | 1 | 1 | |
| 48 | 5NX-14562-00 | .O-RING | 1 | 1 | 1 | |
| 49 | 5NX-14216-00 | .SCREW | 1 | 1 | 1 | |
| 50 | 4MX-14561-00 | .O-RING | 1 | 1 | 1 | |

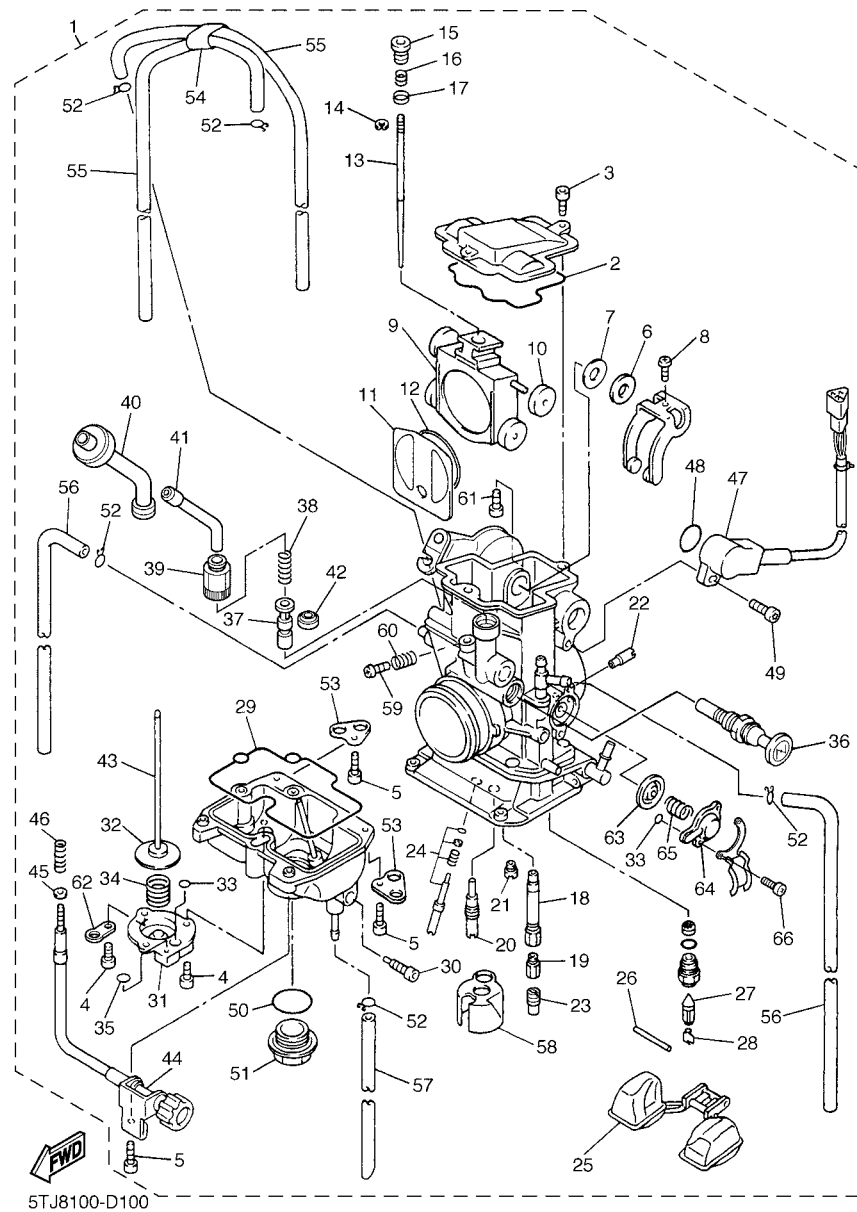

5TJ8100-D100

FIG. 10 CARBURETOR

| REF. NO. | PART NO. | DESCRIPTION | 5TJB | 5TJC | 5TJD | REMARKS |
|----------|--------------|------------------------------|------|------|------|---------|
| 51 | 4MX-14115-00 | .PLUG, SCREW | 1 | 1 | 1 | |
| 52 | 3TJ-14137-40 | .CLIP | 5 | 5 | 5 | |
| 53 | 5BE-14146-00 | .PLATE | 2 | 2 | 2 | |
| 54 | 5TA-14261-00 | .HOLDER | 1 | 1 | 1 | |
| 55 | 5TA-14196-00 | .PIPE | 2 | 2 | 2 | |
| 56 | 5TA-14197-00 | .PIPE | 2 | 2 | 2 | |
| 57 | 5TJ-14987-00 | .HOSE | 1 | 1 | 1 | |
| 58 | 5JG-14346-00 | .PLATE | 1 | 1 | 1 | |
| 59 | 5JG-14565-00 | .SCREW | 1 | 1 | 1 | |
| 60 | 5JG-14531-00 | .SPRING, ADJUST SCREW | 1 | 1 | 1 | |
| 61 | 5TJ-14591-10 | .SCREW | 1 | 1 | 1 | |
| 62 | 5PA-14146-00 | .PLATE | 1 | 1 | 1 | |
| 63 | 5GS-14940-00 | .DIAPHRAGM ASSY | 1 | 1 | 1 | |
| 64 | 5GS-14958-00 | .COVER, DIAPHRAGM | 1 | 1 | 1 | |
| 65 | 5GS-14933-00 | .SPRING, DIAPHRAGM | 1 | 1 | 1 | |
| 66 | 97602-04110 | .SCREW, PAN HEAD WITH WASHER | 2 | 2 | 2 | |

FIG. 11 AIR INDUCTION SYSTEM

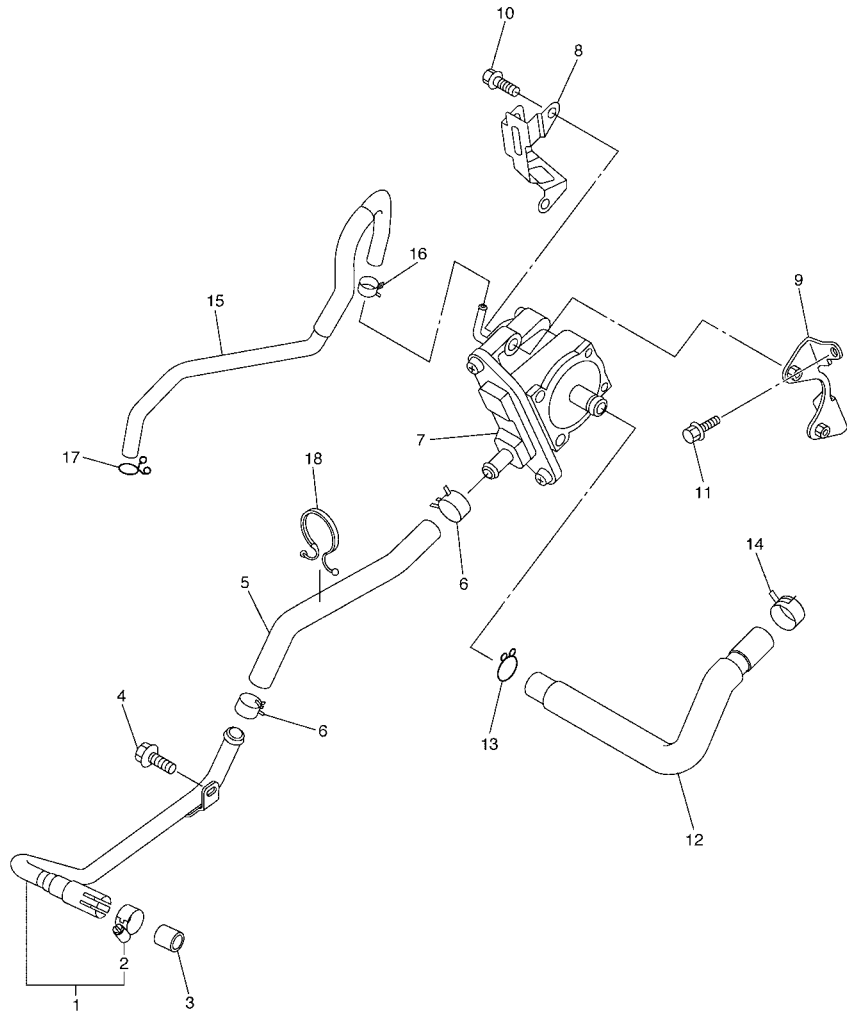

5TJ8100-D110

| REF. NO. | PART NO. | DESCRIPTION | 5TJUB | 5TJUC | 5TJUD | REMARKS |
|----------|--------------|---------------------------|-------|-------|-------|---------|
| 1 | 5TJ-14871-00 | PIPE 1 | 1 | 1 | 1 | |
| 2 | 90450-20078 | .HOSE CLAMP ASSY | 1 | 1 | 1 | |
| 3 | 4KM-14714-01 | GASKET, MUFFLER | 1 | 1 | 1 | |
| 4 | 95022-06012 | BOLT, FLANGE | 1 | 1 | 1 | |
| 5 | 5TJ-14881-00 | HOSE, BEND 1 | 1 | 1 | 1 | |
| 6 | 90467-15054 | CLIP | 2 | 2 | 2 | |
| 7 | 5TJ-14803-00 | AIR INDUCTION SYSTEM ASSY | 1 | 1 | 1 | |
| 8 | 5TJ-1482K-10 | PLATE | 1 | 1 | 1 | |
| 9 | 5TJ-14834-00 | STAY | 1 | 1 | 1 | |
| 10 | 95022-06020 | BOLT, FLANGE | 2 | 2 | 2 | |
| 11 | 95027-06010 | BOLT, FLANGE | 2 | 2 | 2 | |
| 12 | 5TJ-14882-00 | HOSE, BEND 2 | 1 | 1 | 1 | |
| 13 | 90467-15197 | CLIP | 1 | 1 | 1 | |
| 14 | 90468-08104 | CLIP | 1 | 1 | 1 | |
| 15 | 5TJ-13542-10 | HOSE, VACUUM SENSING 1 | 1 | 1 | 1 | |
| 16 | 90467-07138 | CLIP | 1 | 1 | 1 | |
| 17 | 90467-09006 | CLIP | 1 | 1 | 1 | |
| 18 | 90464-23041 | CLAMP | 1 | 1 | 1 | |
| | | | | | | |
| | | | | | | |
| | | | | | | |

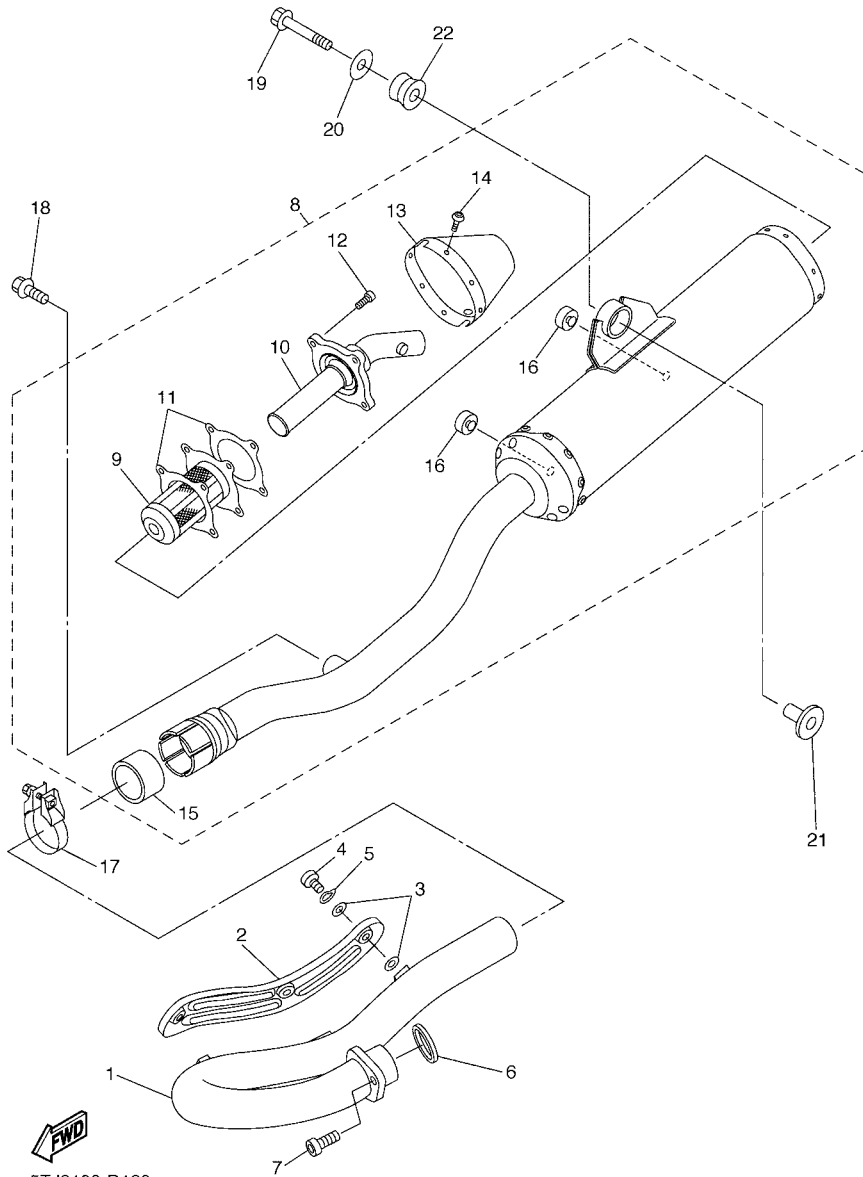

5TJ8100-D120

FIG. 12 EXHAUST

| REF. NO. | PART NO. | DESCRIPTION | 5TJB | 5TJC | 5TJD | REMARKS |
|----------|--------------|-------------------------|------|------|------|---------|
| 1 | 5TJ-14611-00 | PIPE, EXHAUST 1 | 1 | 1 | 1 | |
| 2 | 5TA-14628-00 | PROTECTOR, EXHAUST PIPE | 1 | 1 | 1 | |
| 3 | 4BD-14766-00 | WASHER, PROTECTOR | 6 | 6 | 6 | |
| 4 | 98980-06008 | SCREW, BIND | 3 | 3 | 3 | |
| 5 | 90206-06090 | WASHER, WAVE | 3 | 3 | 3 | |
| 6 | 3VD-14613-01 | GASKET, EXHAUST PIPE | 1 | 1 | 1 | |
| 7 | 91312-08020 | BOLT | 1 | 1 | 1 | |
| 8 | 5TJ-14710-80 | MUFFLER ASSY 1 | 1 | 1 | 1 | |
| 9 | 5TJ-14780-00 | .SPARK ARRESTER ASSY | 1 | 1 | 1 | |
| 10 | 5TJ-14784-00 | .PIPE, TAIL | 1 | 1 | 1 | |
| 11 | 5TJ-14623-00 | .GASKET, EXHAUST PIPE | 2 | 2 | 2 | |
| 12 | 91314-05008 | .BOLT | 4 | 4 | 4 | |
| 13 | 5TJ-14799-00 | .CAP | 1 | 1 | 1 | |
| 14 | 92014-05008 | .BOLT, BUTTON HEAD | 6 | 6 | 6 | |
| 15 | 5XD-14714-00 | .GASKET, MUFFLER | 1 | 1 | 1 | |
| 16 | 22W-24181-00 | .DAMPER, LOCATING 1 | 2 | 2 | 2 | |
| 17 | 5BE-14788-00 | BAND, SILENCER | 1 | 1 | 1 | |
| 18 | 90105-08085 | BOLT, FLANGE | 1 | 1 | 1 | |
| 19 | 90105-08659 | BOLT, FLANGE | 1 | 1 | 1 | |
| 20 | 90201-08008 | WASHER, PLATE | 1 | 1 | 1 | |
| 21 | 90387-0814J | COLLAR | 1 | 1 | 1 | |
| 22 | 5BE-14747-00 | DAMPER, MUFFLER | 1 | 1 | 1 | |

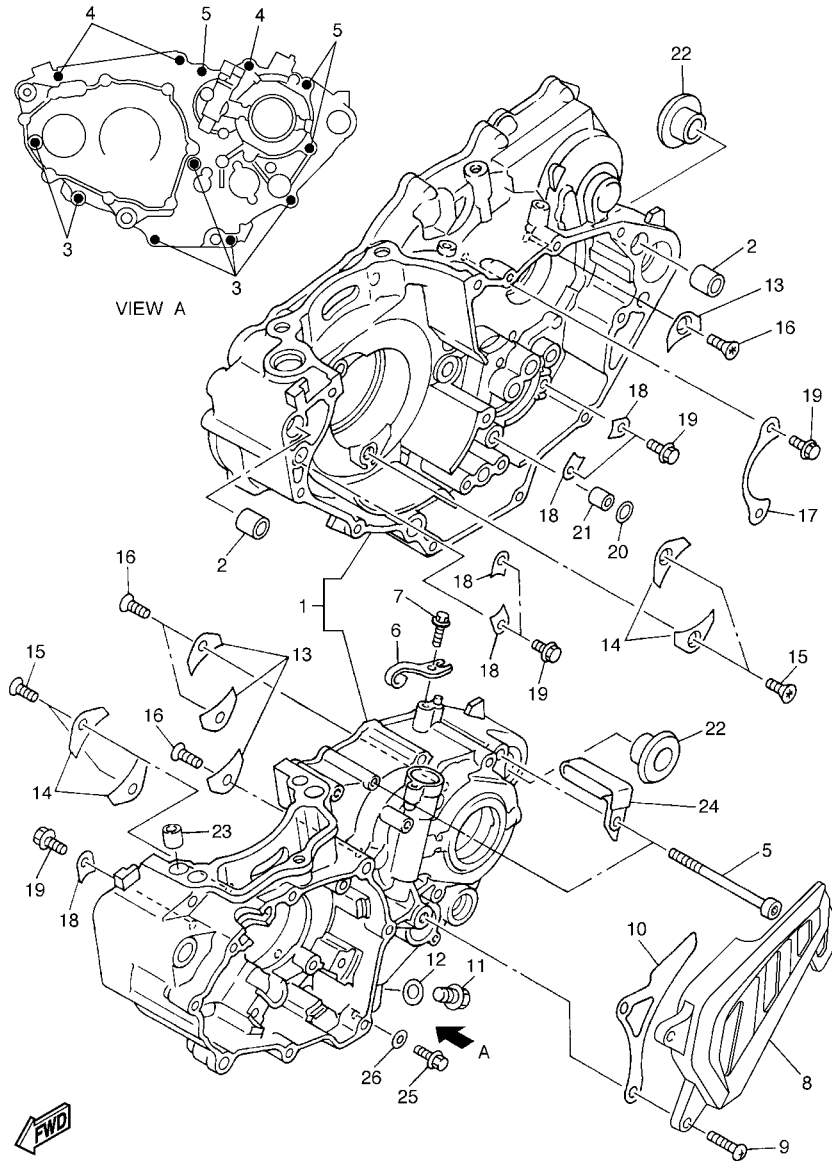

5TJ5100-C120

FIG. 13 CRANKCASE

| REF. NO. | PART NO. | DESCRIPTION | 5TJUB | 5TJUC | 5TJUD | REMARKS |
|----------|--------------|----------------------|-------|-------|-------|---------|
| 1 | 5TJ-15150-10 | CRANKCASE ASSY | 1 | 1 | 1 | |
| 2 | 99530-14016 | PIN, DOWEL | 2 | 2 | 2 | |
| 3 | 91317-06050 | BOLT | 6 | 6 | 6 | |
| 4 | 91317-06060 | BOLT | 3 | 3 | 3 | |
| 5 | 91317-06075 | BOLT | 3 | 3 | 3 | |
| 6 | 5TA-15441-01 | HOLDER, CLUTCH CABLE | 1 | 1 | 1 | |
| 7 | 95022-06016 | BOLT, FLANGE | 1 | 1 | 1 | |
| 8 | 5TA-15421-10 | COVER, CRANKCASE 2 | 1 | 1 | 1 | |
| 9 | 98502-06025 | SCREW, PAN HEAD | 2 | 2 | 2 | |
| 10 | 5TA-17466-00 | GUIDE, CHAIN | 1 | 1 | 1 | |
| 11 | 95022-10016 | BOLT, FLANGE | 1 | 1 | 1 | |
| 12 | 90430-10188 | GASKET | 1 | 1 | 1 | |
| 13 | 4JT-15381-01 | PLATE, BEARING COVER | 4 | 4 | 4 | |
| 14 | 5BE-15383-01 | PLATE, BEARING COVER | 4 | 4 | 4 | |
| 15 | 90149-06126 | SCREW | 4 | 4 | 4 | |
| 16 | 90149-06326 | SCREW | 4 | 4 | 4 | |
| 17 | 4L0-17471-00 | PLATE, COVER | 1 | 1 | 1 | |
| 18 | 5DH-18562-00 | PLATE, STOPPER 2 | 5 | 5 | 5 | |
| 19 | 90105-06553 | BOLT, FLANGE | 7 | 7 | 7 | |
| 20 | 93210-10197 | O-RING | 1 | 1 | 1 | |
| 21 | 99530-10114 | PIN, DOWEL | 1 | 1 | 1 | |
| 22 | 90387-18007 | COLLAR | 2 | 2 | 2 | |
| 23 | 99530-10116 | PIN, DOWEL | 2 | 2 | 2 | |
| 24 | 90461-10136 | CLAMP | 1 | 1 | 1 | |
| 25 | 95022-06010 | BOLT, FLANGE | 1 | 1 | 1 | |
| 26 | 90430-06014 | GASKET | 1 | 1 | 1 | |

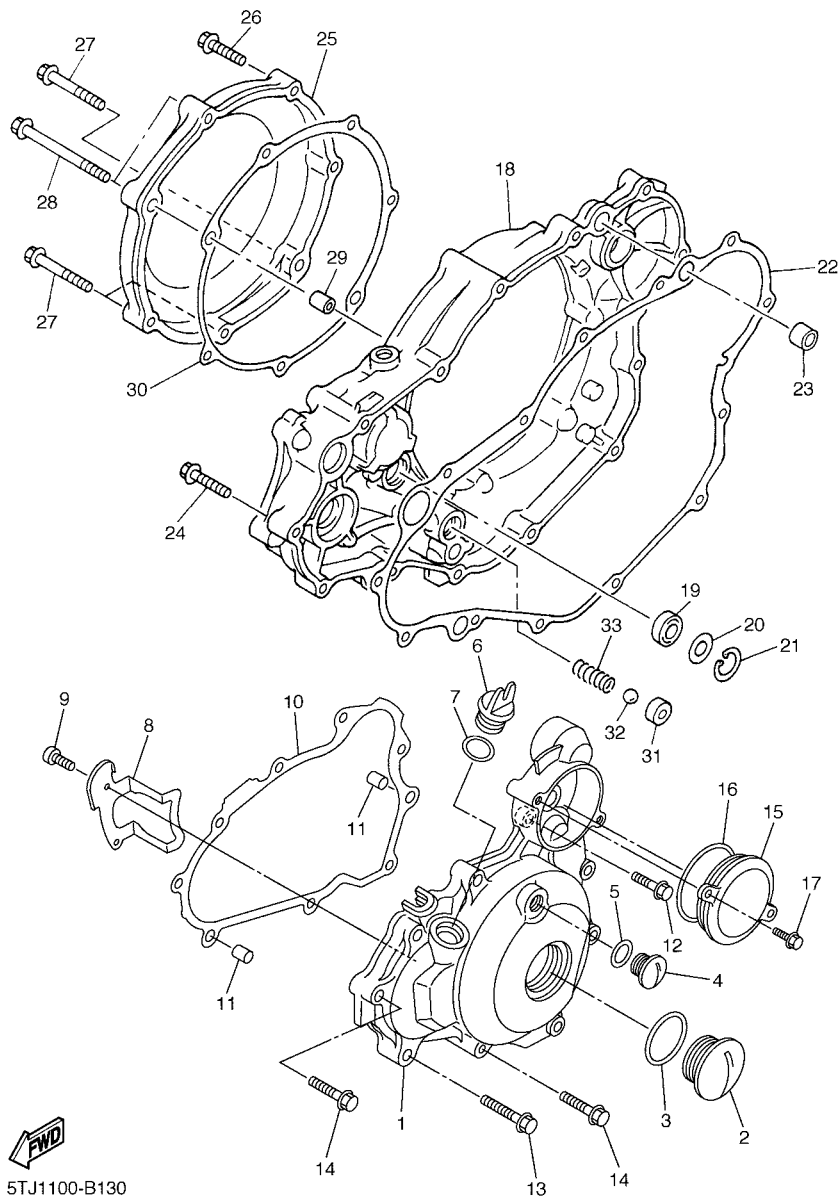

5TJ1100-B130

FIG. 14 CRANKCASE COVER 1

| REF. NO. | PART NO. | DESCRIPTION | 5TJB | 5TJC | 5TJD | REMARKS |
|----------|--------------|---------------------------|------|------|------|---------|
| 1 | 5TJ-15411-10 | COVER, CRANKCASE 1 | 1 | 1 | 1 | |
| 2 | 90340-27002 | PLUG, STRAIGHT SCREW | 1 | 1 | 1 | |
| 3 | 93210-27370 | O-RING | 1 | 1 | 1 | |
| 4 | 90340-14128 | PLUG, STRAIGHT SCREW | 1 | 1 | 1 | |
| 5 | 93210-14369 | O-RING | 1 | 1 | 1 | |
| 6 | 3Y1-15363-00 | PLUG, OIL | 1 | 1 | 1 | |
| 7 | 93210-19123 | O-RING | 1 | 1 | 1 | |
| 8 | 90465-10017 | CLAMP | 1 | 1 | 1 | |
| 9 | 91317-05012 | BOLT | 2 | 2 | 2 | |
| 10 | 5TJ-15451-00 | GASKET, CRANKCASE COVER 1 | 1 | 1 | 1 | |
| 11 | 99530-08016 | PIN, DOWEL | 2 | 2 | 2 | |
| 12 | 95022-06020 | BOLT, FLANGE | 1 | 1 | 1 | |
| 13 | 95022-06040 | BOLT, FLANGE | 2 | 2 | 2 | |
| 14 | 95022-06030 | BOLT, FLANGE | 6 | 6 | 6 | |
| 15 | 5TJ-1549B-10 | COVER ASSY 2 | 1 | 1 | 1 | |
| 16 | 93210-58346 | O-RING | 1 | 1 | 1 | |
| 17 | 95022-06016 | BOLT, FLANGE | 2 | 2 | 2 | |
| 18 | 5XD-15431-00 | COVER, CRANKCASE 3 | 1 | 1 | 1 | |
| 19 | 93101-14164 | OIL SEAL | 1 | 1 | 1 | |
| 20 | 90201-15701 | WASHER, PLATE (T=1.0) | 1 | 1 | 1 | |
| 21 | 99009-22500 | CIRCLIP | 1 | 1 | 1 | |
| 22 | 5TA-15462-00 | GASKET, CRANKCASE COVER 3 | 1 | 1 | 1 | |
| 23 | 91812-16001 | PIN, DOWEL | 2 | 2 | 2 | |
| 24 | 95022-06030 | BOLT, FLANGE | 10 | 10 | 10 | |
| 25 | 5TA-15415-10 | COVER, GENERATOR | 1 | 1 | 1 | |
| 26 | 95022-06030 | BOLT, FLANGE | 2 | 2 | 2 | |
| 27 | 95022-06040 | BOLT, FLANGE | 3 | 3 | 3 | |

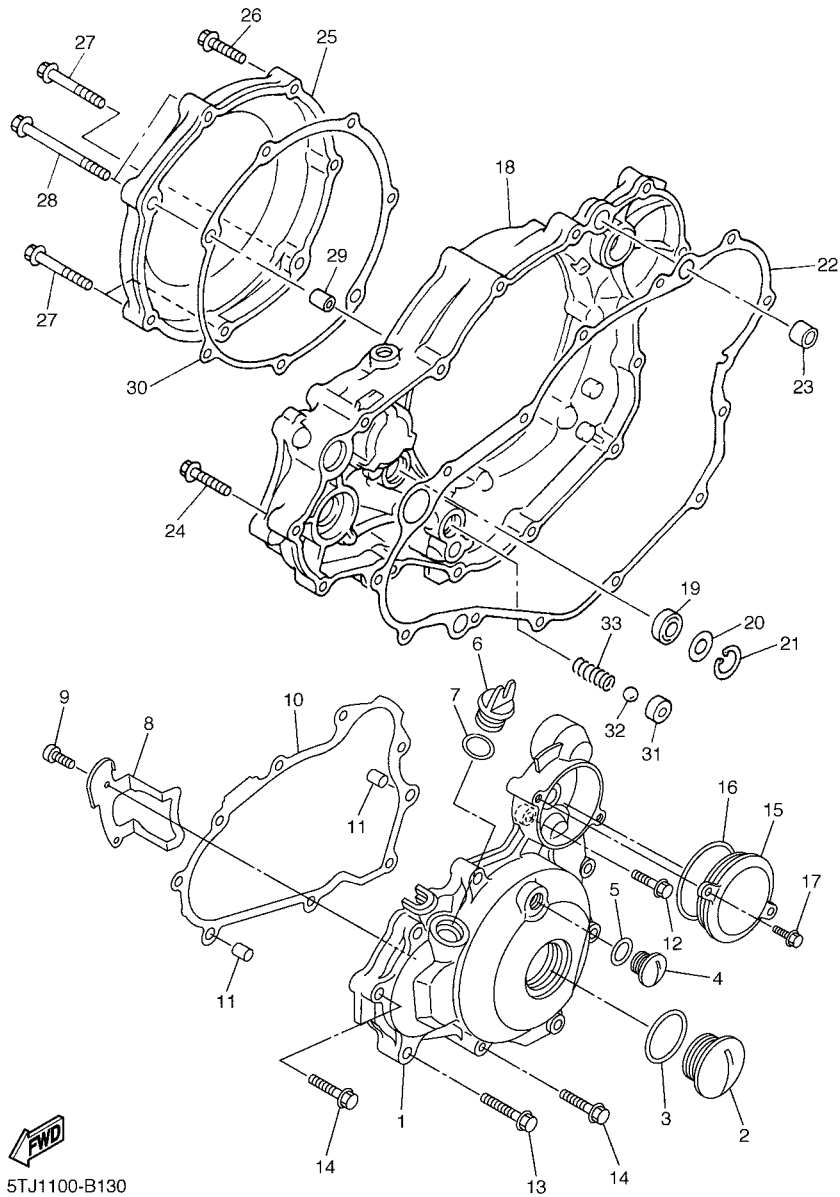

5TJ1100-B130

FIG. 14 CRANKCASE COVER 1

| REF. NO. | PART NO. | DESCRIPTION | 5TJB | 5TJC | 5TJD | REMARKS |
|----------|--------------|---------------------|------|------|------|---------|
| 28 | 95022-06080 | BOLT, FLANGE | 2 | 2 | 2 | |
| 29 | 99530-08016 | PIN, DOWEL | 2 | 2 | 2 | |
| 30 | 5TA-15453-00 | GASKET | 1 | 1 | 1 | |
| 31 | 583-13113-00 | SEAT, CHECK BALL | 1 | 1 | 1 | |
| 32 | 93503-08007 | BALL | 1 | 1 | 1 | |
| 33 | 90501-043E0 | SPRING, COMPRESSION | 1 | 1 | 1 | |
| ----- | | | | | | |
| ----- | | | | | | |
| ----- | | | | | | |
| ----- | | | | | | |
| ----- | | | | | | |
| ----- | | | | | | |
| ----- | | | | | | |
| ----- | | | | | | |
| ----- | | | | | | |
| ----- | | | | | | |

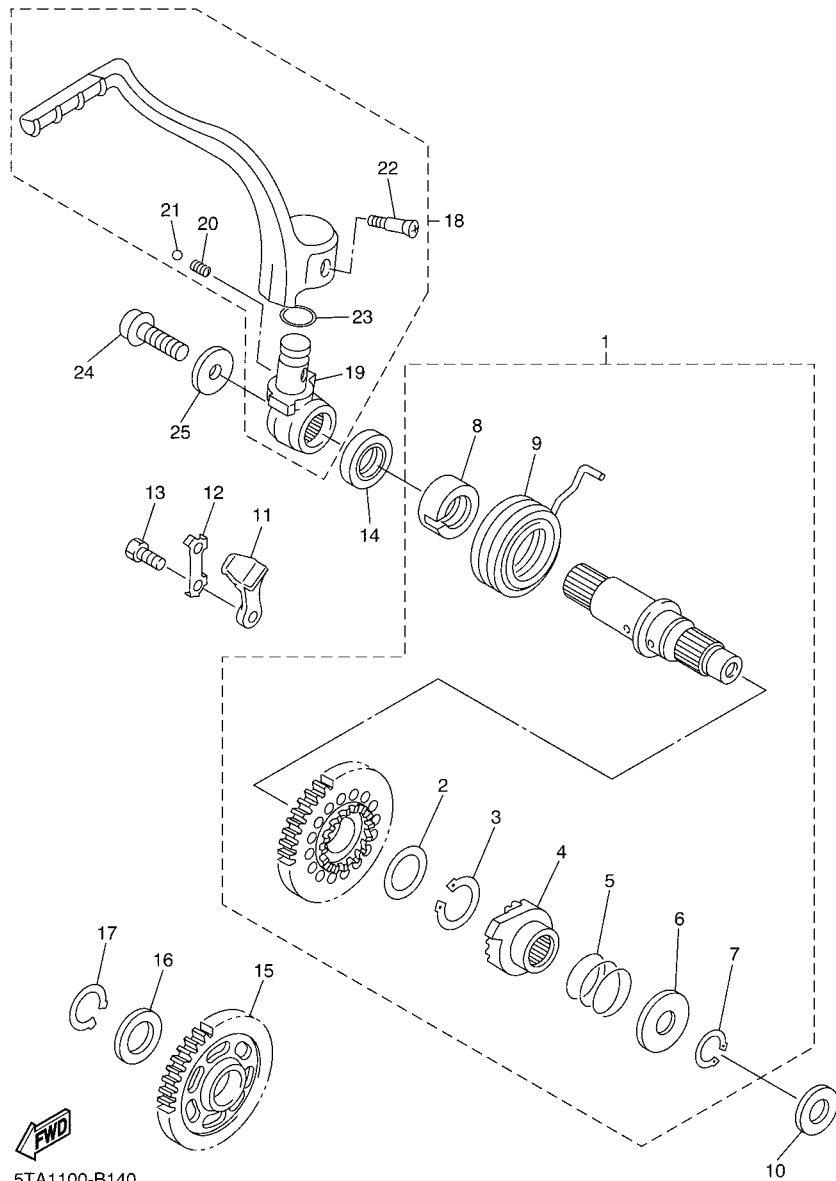

5TA1100-B140

FIG. 15 STARTER

| REF. NO. | PART NO. | DESCRIPTION | 5TUB | 5TUC | 5TUD | REMARKS |
|----------|--------------|---------------------------|------|------|------|---------|
| 1 | 5XD-15601-10 | KICK SHAFT ASSY | 1 | 1 | 1 | |
| 2 | 90201-20685 | .WASHER, PLATE (T=0.5) | 1 | 1 | 1 | |
| 3 | 93410-20038 | .CIRCLIP | 1 | 1 | 1 | |
| 4 | 2S2-15671-00 | .WHEEL, RATCHET | 1 | 1 | 1 | |
| 5 | 90501-160A2 | .SPRING, COMPRESSION | 1 | 1 | 1 | |
| 6 | 90201-167P7 | .WASHER, PLATE | 1 | 1 | 1 | |
| 7 | 99009-16400 | .CIRCLIP | 1 | 1 | 1 | |
| 8 | 5GR-15664-00 | .GUIDE, SPRING | 1 | 1 | 1 | |
| 9 | 90508-305B0 | .SPRING, TORSION | 1 | 1 | 1 | |
| 10 | 90201-162H4 | WASHER, PLATE | 1 | 1 | 1 | |
| 11 | 5SG-15668-00 | STOPPER | 1 | 1 | 1 | |
| 12 | 214-15686-00 | WASHER, LOCK | 1 | 1 | 1 | |
| 13 | 90101-06001 | BOLT | 2 | 2 | 2 | |
| 14 | 93102-20108 | OIL SEAL | 1 | 1 | 1 | |
| 15 | 5TA-15651-00 | GEAR, KICK IDLE | 1 | 1 | 1 | |
| 16 | 90201-20276 | WASHER, PLATE (T=1.0) | 1 | 1 | 1 | |
| 17 | 99009-20400 | CIRCLIP | 1 | 1 | 1 | |
| 18 | 5XD-15620-00 | KICK CRANK ASSY | 1 | 1 | 1 | |
| 19 | 5XD-15621-00 | .BOSS, KICK CRANK | 1 | 1 | 1 | |
| 20 | 90501-147A5 | .SPRING, COMPRESSION | 1 | 1 | 1 | |
| 21 | 93507-32009 | .BALL | 1 | 1 | 1 | |
| 22 | 90152-06010 | .SCREW, COUNTERSUNK | 1 | 1 | 1 | |
| 23 | 93210-17570 | .O-RING | 1 | 1 | 1 | |
| 24 | 90110-08087 | BOLT, HEXAGON SOCKET HEAD | 1 | 1 | 1 | |
| 25 | 90201-08047 | WASHER, PLATE | 1 | 1 | 1 | |

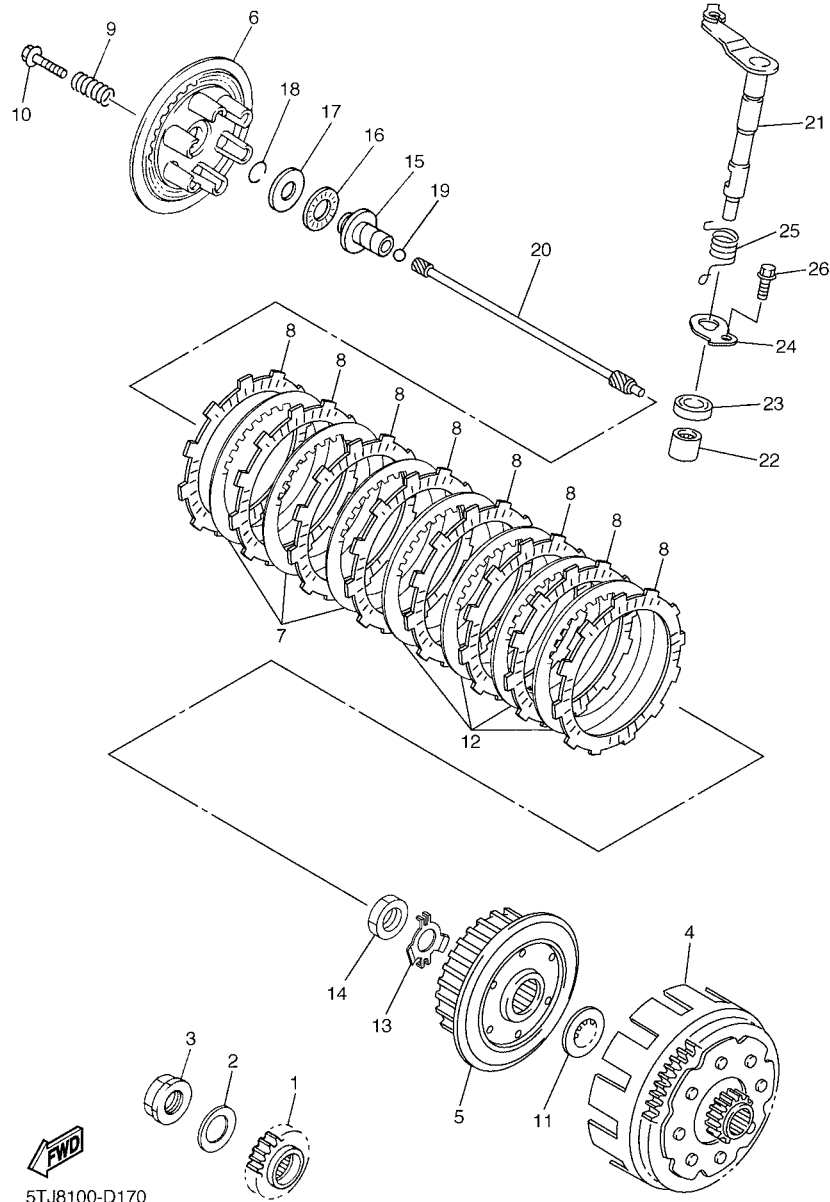

5TJ8100-D170

FIG. 17 CLUTCH

| REF. NO. | PART NO. | DESCRIPTION | 5TJB | 5TJC | 5TJD | REMARKS |
|----------|--------------|---------------------------|------|------|------|---------|
| 1 | 5TJ-16111-00 | GEAR, PRIMARY DRIVE | 1 | 1 | 1 | |
| 2 | 90208-25045 | WASHER, CONICAL SPRING | 1 | 1 | 1 | |
| 3 | 90179-20009 | NUT | 1 | 1 | 1 | |
| 4 | 5XD-16150-20 | PRIMARY DRIVEN GEAR COMP. | 1 | 1 | 1 | |
| 5 | 5TA-16371-10 | BOSS, CLUTCH | 1 | 1 | 1 | |
| 6 | 5JG-16351-00 | PLATE, PRESSURE 1 | 1 | 1 | 1 | |
| 7 | 4X7-16325-00 | PLATE, CLUTCH 2 | 3 | 3 | 3 | |
| 8 | 5TA-16321-00 | PLATE, FRICTION | 8 | 8 | 8 | |
| 9 | 90501-237L0 | SPRING, COMPRESSION | 6 | 6 | 6 | |
| 10 | 90159-06092 | SCREW, WITH WASHER | 6 | 6 | 6 | |
| 11 | 5XD-16154-00 | PLATE, THRUST 1 | 1 | 1 | 1 | |
| 12 | 1TA-16325-00 | PLATE, CLUTCH 2 | 4 | 4 | 4 | |
| 13 | 90215-20005 | WASHER, LOCK | 1 | 1 | 1 | |
| 14 | 90170-20327 | NUT | 1 | 1 | 1 | |
| 15 | 5JG-16356-00 | ROD, PUSH 1 | 1 | 1 | 1 | |
| 16 | 93340-21505 | BEARING | 1 | 1 | 1 | |
| 17 | 90201-125L6 | WASHER, PLATE | 1 | 1 | 1 | |
| 18 | 93440-10085 | CIRCLIP | 1 | 1 | 1 | |
| 19 | 93511-32027 | BALL | 1 | 1 | 1 | |
| 20 | 5TA-16357-10 | ROD, PUSH 2 | 1 | 1 | 1 | |
| 21 | 5TJ-16381-10 | PUSH LEVER COMP. | 1 | 1 | 1 | |
| 22 | 93317-11287 | BEARING | 1 | 1 | 1 | |
| 23 | 93102-12224 | OIL SEAL | 1 | 1 | 1 | |
| 24 | 5TA-16384-01 | PLATE, SEAT | 1 | 1 | 1 | |
| 25 | 90508-14020 | SPRING, TORSION | 1 | 1 | 1 | |
| 26 | 95022-06012 | BOLT, FLANGE | 1 | 1 | 1 | |

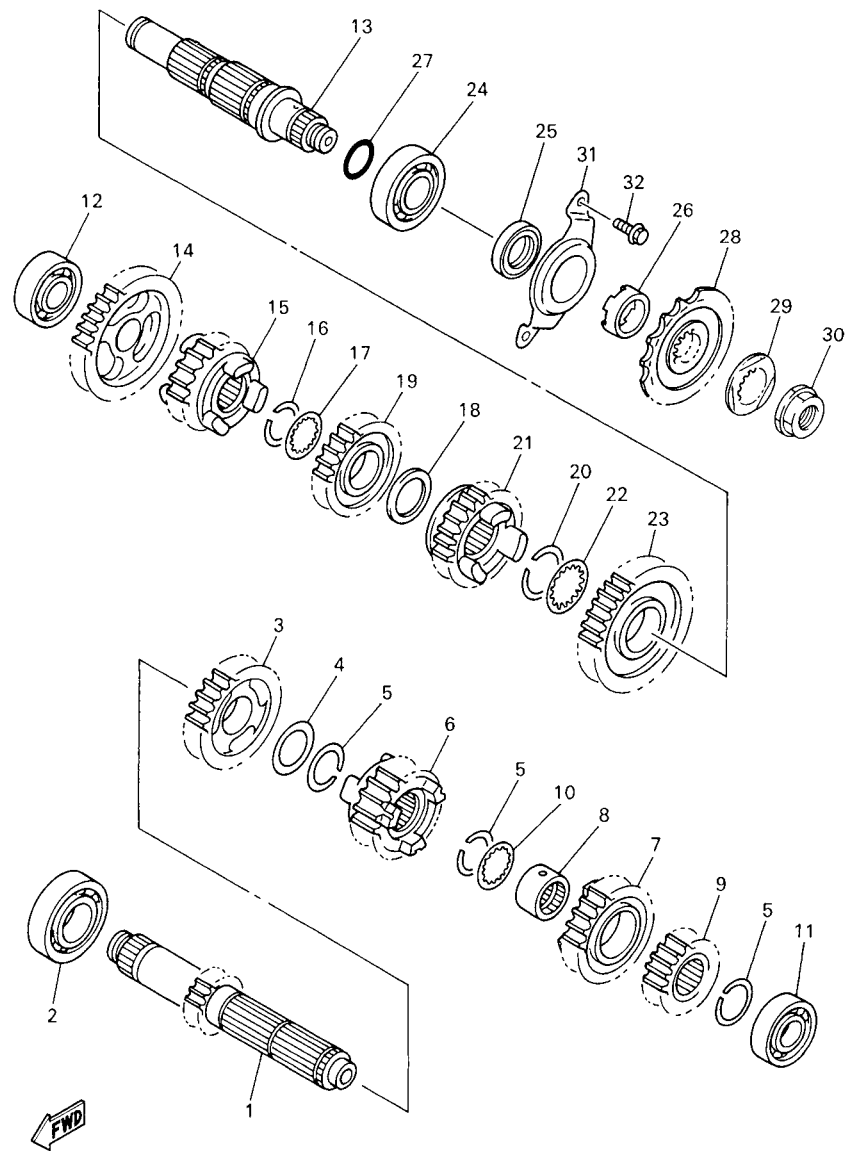

5GS5100-0160

FIG. 18 TRANSMISSION

| REF. NO. | PART NO. | DESCRIPTION | 5TJUB | 5TJUC | 5TJUD | REMARKS |
|----------|--------------|------------------------|-------|-------|-------|---------|
| 1 | 5TJ-17411-10 | AXLE, MAIN (12T) | 1 | 1 | 1 | |
| 2 | 93306-20532 | BEARING | 1 | 1 | 1 | |
| 3 | 5TJ-17151-00 | GEAR, 5TH PINION (25T) | 1 | 1 | 1 | |
| 4 | 90201-253K0 | WASHER, PLATE (T=1.0) | 1 | 1 | 1 | |
| 5 | 93440-25084 | CIRCLIP | 3 | 3 | 3 | |
| 6 | 5TJ-17131-00 | GEAR, 3RD PINION (16T) | 1 | 1 | 1 | |
| 7 | 5TJ-17141-10 | GEAR, 4TH PINION (20T) | 1 | 1 | 1 | |
| 8 | 90387-2113G | COLLAR | 1 | 1 | 1 | |
| 9 | 5BF-17121-00 | GEAR, 2ND PINION (15T) | 1 | 1 | 1 | |
| 10 | 90209-21332 | WASHER | 1 | 1 | 1 | |
| 11 | 93306-00431 | BEARING | 1 | 1 | 1 | |
| 12 | 93306-00426 | BEARING | 1 | 1 | 1 | |
| 13 | 5BE-17402-00 | DRIVE AXLE ASSY | 1 | 1 | 1 | |
| 14 | 5BF-17211-00 | GEAR, 1ST WHEEL (29T) | 1 | 1 | 1 | |
| 15 | 5BF-17251-00 | GEAR, 5TH WHEEL (21T) | 1 | 1 | 1 | |
| 16 | 93440-25084 | CIRCLIP | 1 | 1 | 1 | |
| 17 | 90209-21332 | WASHER | 1 | 1 | 1 | |
| 18 | 90201-253K0 | WASHER, PLATE (T=1.0) | 1 | 1 | 1 | |
| 19 | 5TJ-17231-10 | GEAR, 3RD WHEEL (21T) | 1 | 1 | 1 | |
| 20 | 93440-28062 | CIRCLIP | 1 | 1 | 1 | |
| 21 | 5TJ-17241-10 | GEAR, 4TH WHEEL (21T) | 1 | 1 | 1 | |
| 22 | 90209-26348 | WASHER | 1 | 1 | 1 | |
| 23 | 5TJ-17221-00 | GEAR, 2ND WHEEL (26T) | 1 | 1 | 1 | |
| 24 | 93306-20593 | BEARING | 1 | 1 | 1 | |
| 25 | 93102-32480 | OIL SEAL | 1 | 1 | 1 | |
| 26 | 90387-2513F | COLLAR | 1 | 1 | 1 | |
| 27 | 93210-22164 | O-RING | 1 | 1 | 1 | |

FIG. 20 SHIFT SHAFT

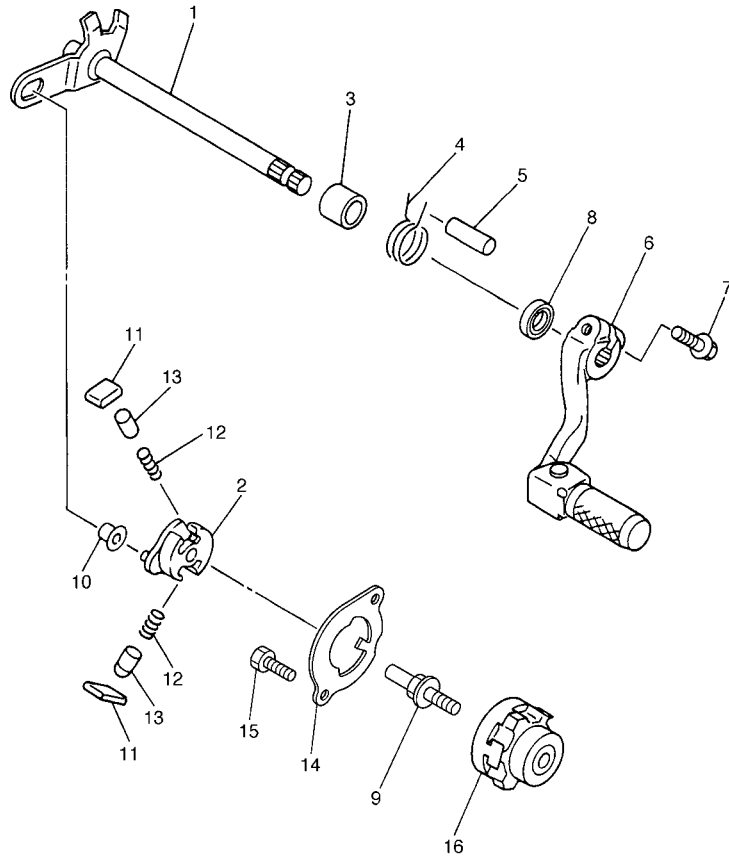

| REF. NO. | PART NO. | DESCRIPTION | 5TJUB | 5TJUC | 5TJUD | REMARKS |
|----------|--------------|---------------------|-------|-------|-------|---------|
| 1 | 5TJ-18101-00 | SHIFT SHAFT ASSY | 1 | 1 | 1 | |
| 2 | 5MW-18122-01 | LEVER, SHIFT 2 | 1 | 1 | 1 | |
| 3 | 90387-124F4 | COLLAR | 1 | 1 | 1 | |
| 4 | 90508-291A8 | SPRING, TORSION | 1 | 1 | 1 | |
| 5 | 93608-33002 | PIN, DOWEL | 1 | 1 | 1 | |
| 6 | 5UL-18110-00 | SHIFT PEDAL ASSY | 1 | 1 | 1 | |
| 7 | 95027-06020 | BOLT, FLANGE | 1 | 1 | 1 | |
| 8 | 93102-12224 | OIL SEAL | 1 | 1 | 1 | |
| 9 | 3XJ-18173-10 | PIN, SHIFT | 1 | 1 | 1 | |
| 10 | 3XJ-18178-00 | ROLLER, SHIFT LEVER | 1 | 1 | 1 | |
| 11 | 3XJ-18182-00 | PAWL, SHIFTER | 2 | 2 | 2 | |
| 12 | 90501-052G5 | SPRING, COMPRESSION | 2 | 2 | 2 | |
| 13 | 3XJ-18184-00 | PIN, PAWL | 2 | 2 | 2 | |
| 14 | 5TJ-18172-00 | GUIDE, SHIFT | 1 | 1 | 1 | |
| 15 | 90101-06041 | BOLT | 2 | 2 | 2 | |
| 16 | 4EW-18185-00 | SEGMENT | 1 | 1 | 1 | |



5TJ5100-C190

C15

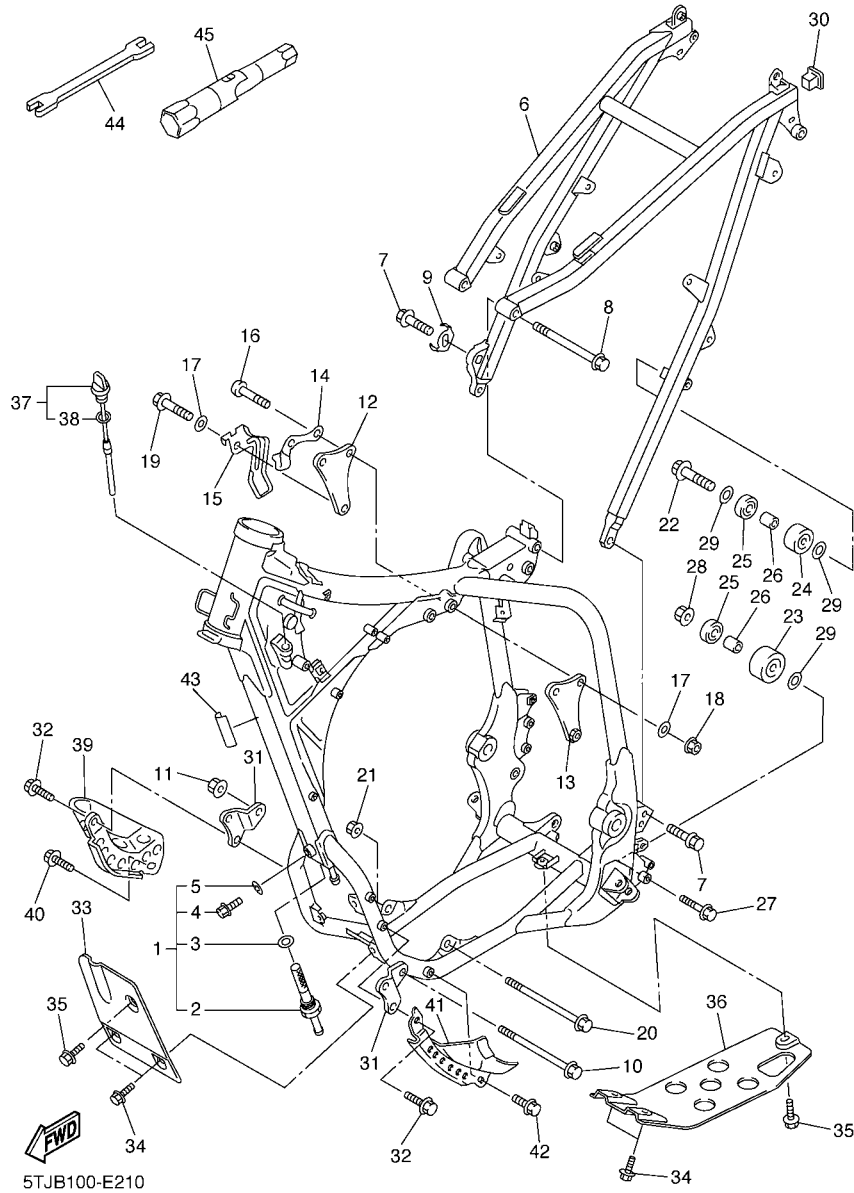

FIG. 21 FRAME

| REF. NO. | PART NO. | DESCRIPTION | 5TJB | 5TJC | 5TJD | REMARKS |
|----------|--------------|-----------------------|------|------|------|---------|
| 1 | 5TJ-21101-80 | FRONT FRAME COMP. | 1 | 1 | 1 | |
| 2 | 5TA-21756-00 | .NET, FILTER | 1 | 1 | 1 | |
| 3 | 90201-145M4 | .WASHER, PLATE | 1 | 1 | 1 | |
| 4 | 95827-08012 | .BOLT, FLANGE | 1 | 1 | 1 | |
| 5 | 90430-08119 | .GASKET | 1 | 1 | 1 | |
| 6 | 5TJ-21190-80 | REAR FRAME COMP. | 1 | 1 | 1 | |
| 7 | 90105-08085 | BOLT, FLANGE | 2 | 2 | 2 | |
| 8 | 90105-08120 | BOLT, FLANGE | 1 | 1 | 1 | |
| 9 | 5XD-21455-60 | PLATE, PATCH | 1 | 1 | 1 | |
| 10 | 90105-10099 | BOLT, FLANGE | 1 | 1 | 1 | |
| 11 | 90179-10658 | NUT | 1 | 1 | 1 | |
| 12 | 5XD-21425-00 | BRACKET, REAR UPPER 1 | 1 | 1 | 1 | |
| 13 | 5XD-21425-10 | BRACKET, REAR UPPER 1 | 1 | 1 | 1 | |
| 14 | 5TA-21161-00 | HOLDER, CABLE | 1 | 1 | 1 | |
| 15 | 5TJ-21335-00 | CLAMP, WIRE HARNESS 1 | 1 | 1 | 1 | |
| 16 | 92017-10060 | BOLT, BUTTON HEAD | 2 | 2 | 2 | |
| 17 | 90201-104R2 | WASHER, PLATE | 3 | 3 | 3 | |
| 18 | 90179-10658 | NUT | 2 | 2 | 2 | |
| 19 | 95817-10055 | BOLT, FLANGE | 1 | 1 | 1 | |
| 20 | 90105-10733 | BOLT, FLANGE | 1 | 1 | 1 | |
| 21 | 90179-10658 | NUT | 1 | 1 | 1 | |
| 22 | 95027-08040 | BOLT, FLANGE | 1 | 1 | 1 | |
| 23 | 3JD-22178-20 | TENSIONER | 1 | 1 | 1 | |
| 24 | 4EW-22178-01 | TENSIONER | 1 | 1 | 1 | |
| 25 | 93300-60839 | BEARING | 2 | 2 | 2 | |
| 26 | 90387-086N4 | COLLAR | 2 | 2 | 2 | |
| 27 | 95024-08065 | BOLT, FLANGE | 1 | 1 | 1 | |

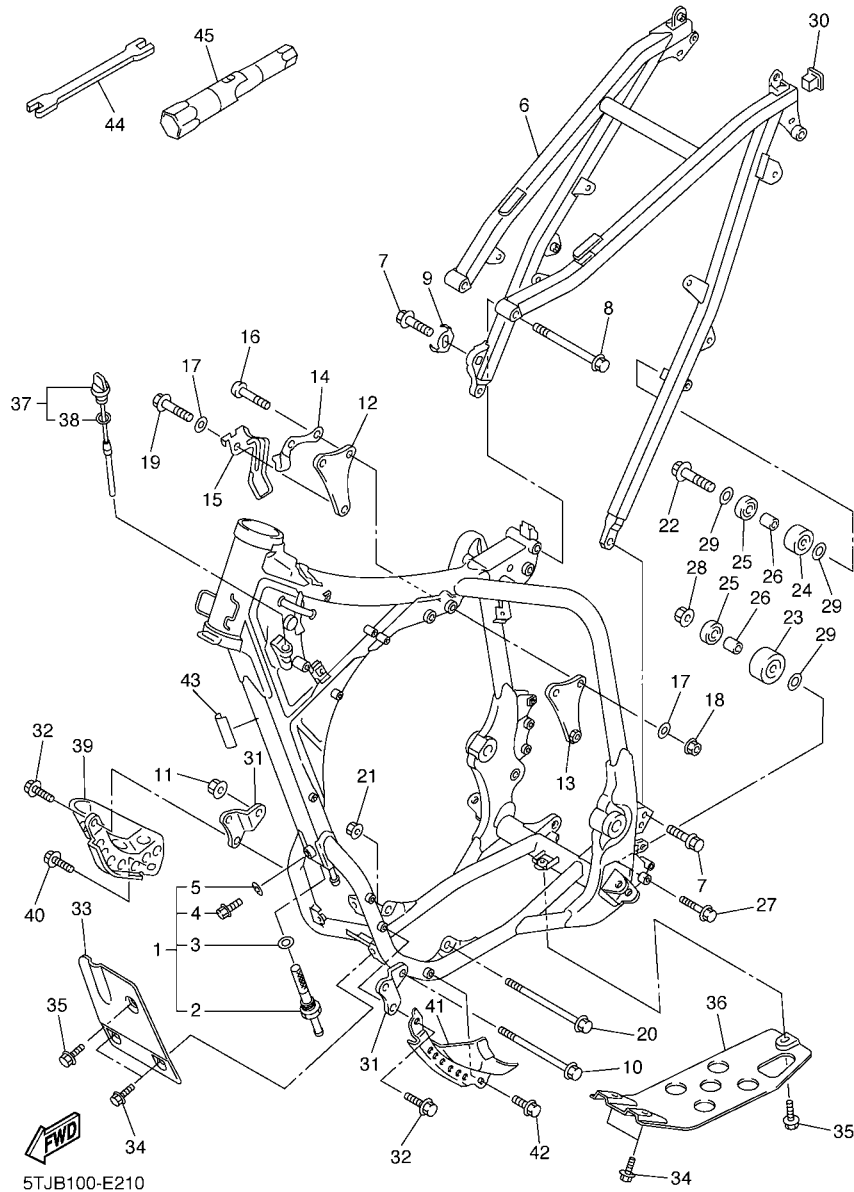
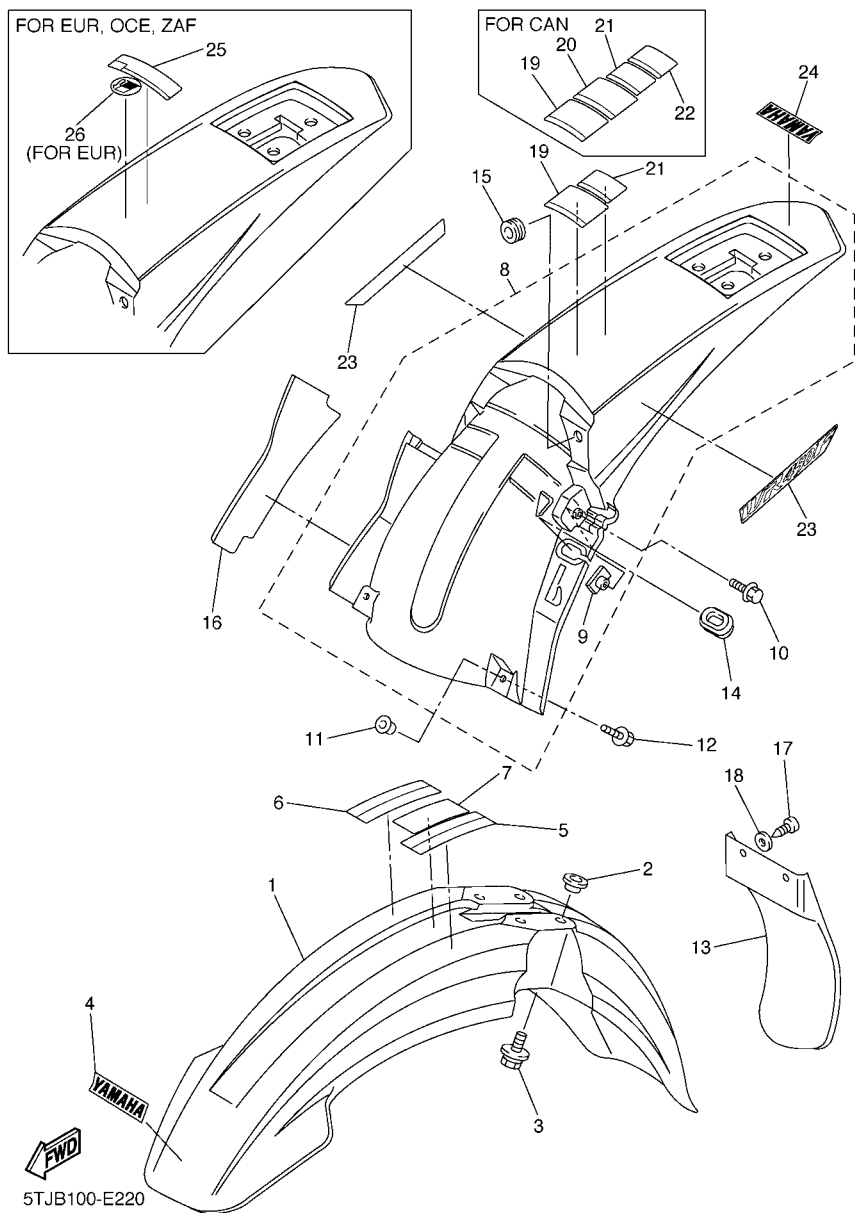

FIG. 21 FRAME

| REF. NO. | PART NO. | DESCRIPTION | 5TJB | 5TJC | 5TJD | REMARKS |
|----------|--------------|------------------------|------|------|------|---------|
| 28 | 95707-08500 | NUT, FLANGE | 1 | 1 | 1 | |
| 29 | 90201-08043 | WASHER, PLATE | 3 | 3 | 3 | |
| 30 | 90338-18176 | PLUG | 1 | 1 | 1 | |
| 31 | 5XD-21417-50 | BRACKET, FRONT LOWER 1 | 2 | 2 | 2 | |
| 32 | 95817-08016 | BOLT, FLANGE | 4 | 4 | 4 | |
| 33 | 5TA-21471-00 | PROTECTOR, ENGINE | 1 | 1 | 1 | |
| 34 | 95027-06012 | BOLT, FLANGE | 4 | 4 | 4 | |
| 35 | 90119-06001 | BOLT, WITH WASHER | 2 | 2 | 2 | |
| 36 | 5TA-2147E-00 | GUARD, ENGINE 2 | 1 | 1 | 1 | |
| 37 | 5TA-15362-01 | PLUG, OIL LEVEL | 1 | 1 | 1 | |
| 38 | 93210-08001 | .O-RING | 1 | 1 | 1 | |
| 39 | 5TA-2147A-00 | GUARD, ENGINE 1 | 1 | 1 | 1 | |
| 40 | 95824-08012 | BOLT, FLANGE | 1 | 1 | 1 | |
| 41 | 5TJ-2147F-00 | GUARD, ENGINE 3 | 1 | 1 | 1 | |
| 42 | 95824-08012 | BOLT, FLANGE | 1 | 1 | 1 | |
| 43 | 5TJ-2179C-00 | PLATE, EPA | 1 | | | |
| 44 | 5ET-28166-10 | WRENCH, HEXAGON | 1 | 1 | 1 | |
| 45 | 5TA-2814F-00 | BOX, SPARK PLUG | 1 | 1 | 1 | |

FIG. 22 FENDER



| REF. NO. | PART NO. | DESCRIPTION | 5TJB | 5TJC | 5TJD | REMARKS |
|----------|--------------|-------------------------|------|------|------|-----------------|
| 1 | 1C3-21511-50 | FENDER, FRONT | 1 | 1 | 1 | |
| 2 | 90387-06090 | COLLAR | 4 | 4 | 4 | |
| 3 | 90119-06096 | BOLT, WITH WASHER | 4 | 4 | 4 | |
| 4 | 4ES-2153E-01 | EMBLEM, YAMAHA | 1 | 1 | 1 | |
| 5 | 3FB-2415E-01 | LABEL, CAUTION | 1 | | 1 | FOR USA,CAN |
| 6 | 3FB-2415E-11 | LABEL, CAUTION | | | 1 | FOR CAN |
| 7 | 3PT-2416E-10 | LABEL, CAUTION CANADA | | | 1 | FOR CAN |
| 8 | 5TJ-21610-80 | REAR FENDER COMP. | 1 | 1 | 1 | |
| 9 | 5XD-21635-00 | .NUT, REAR FENDER | 2 | 2 | 2 | |
| 10 | 90119-06192 | BOLT, WITH WASHER | 2 | 2 | 2 | |
| 11 | 90387-06009 | COLLAR | 2 | 2 | 2 | |
| 12 | 90119-06225 | BOLT, WITH WASHER | 2 | 2 | 2 | |
| 13 | 5TA-21642-00 | GUARD, FLAP | 1 | 1 | 1 | |
| 14 | 90480-01512 | GROMMET | 1 | 1 | 1 | |
| 15 | 90480-14532 | GROMMET | 1 | 1 | 1 | |
| 16 | 5TA-2174T-00 | INSULATOR, SIDE COVER 2 | 1 | 1 | 1 | |
| 17 | 97707-60016 | SCREW, TAPPING | 2 | 2 | 2 | |
| 18 | 90201-06557 | WASHER, PLATE | 2 | 2 | 2 | |
| 19 | 5PA-2118K-00 | LABEL, CAUTION | 1 | | 1 | FOR USA,CAN |
| 20 | 5PA-2118K-10 | LABEL, CAUTION | | | 1 | FOR CAN |
| 21 | 3XJ-2151H-A1 | LABEL 5 | 1 | | 1 | FOR USA,CAN |
| 22 | 3XJ-2151H-B1 | LABEL 5 | | | 1 | FOR CAN |
| 23 | 5TJ-2163G-20 | EMBLEM 1 | 2 | 2 | 2 | |
| 24 | 4ES-2153E-01 | EMBLEM, YAMAHA | 1 | 1 | 1 | |
| 25 | 5PA-21568-00 | LABEL, WARNING | | | 1 | FOR EUR,OCE,ZAF |
| 26 | 3ME-2415E-01 | LABEL, CAUTION | | | 1 | FOR EUR |

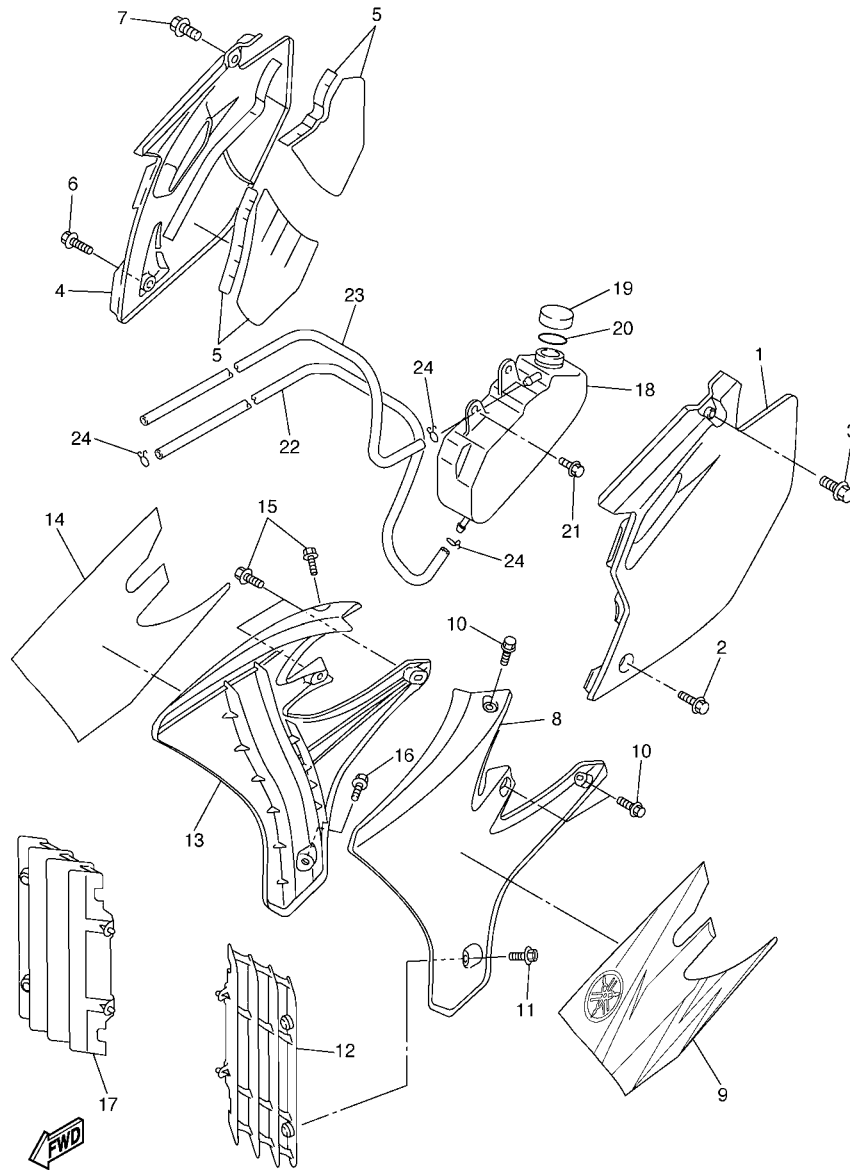

5TJB100-E230

FIG. 23 SIDE COVER

| REF. NO. | PART NO. | DESCRIPTION | 5TJB | 5TJC | 5TJD | REMARKS |
|----------|--------------|-----------------------|------|------|------|---------|
| 1 | 5TJ-21711-80 | COVER, SIDE 1 | 1 | 1 | 1 | |
| 2 | 95824-06016 | BOLT, FLANGE | 1 | 1 | 1 | |
| 3 | 90119-08086 | BOLT, WITH WASHER | 1 | 1 | 1 | |
| 4 | 5TJ-21721-00 | COVER, SIDE 2 | 1 | 1 | 1 | |
| 5 | 5TJ-2174A-00 | INSULATOR, SIDE COVER | 1 | 1 | 1 | |
| 6 | 95824-06016 | BOLT, FLANGE | 1 | 1 | 1 | |
| 7 | 90119-08086 | BOLT, WITH WASHER | 1 | 1 | 1 | |
| 8 | 5TA-21730-00 | SIDE COVER ASSY 3 | 1 | 1 | 1 | |
| 9 | 5TJ-2173E-20 | GRAPHIC 1 | 1 | 1 | 1 | |
| 10 | 90105-06064 | BOLT, FLANGE | 3 | 3 | 3 | |
| 11 | 90159-06021 | SCREW, WITH WASHER | 1 | 1 | 1 | |
| 12 | 5TA-2172A-00 | PANEL 1 | 1 | 1 | 1 | |
| 13 | 5TA-21740-00 | SIDE COVER ASSY 4 | 1 | 1 | 1 | |
| 14 | 5TJ-2173F-20 | GRAPHIC 2 | 1 | 1 | 1 | |
| 15 | 90105-06064 | BOLT, FLANGE | 3 | 3 | 3 | |
| 16 | 90159-06021 | SCREW, WITH WASHER | 1 | 1 | 1 | |
| 17 | 5TA-2172A-00 | PANEL 1 | 1 | 1 | 1 | |
| 18 | 5GS-21871-00 | TANK, RECOVERY | 1 | 1 | 1 | |
| 19 | 26H-21875-00 | CAP | 1 | 1 | 1 | |
| 20 | 26H-21874-00 | GASKET | 1 | 1 | 1 | |
| 21 | 90119-06051 | BOLT, WITH WASHER | 2 | 2 | 2 | |
| 22 | 91A20-05140 | TUBE, FLEXIBLE VINYL | 1 | 1 | 1 | |
| 23 | 91A11-05125 | TUBE, FLEXIBLE | 1 | 1 | 1 | |
| 24 | 90467-09006 | CLIP | 3 | 3 | 3 | |

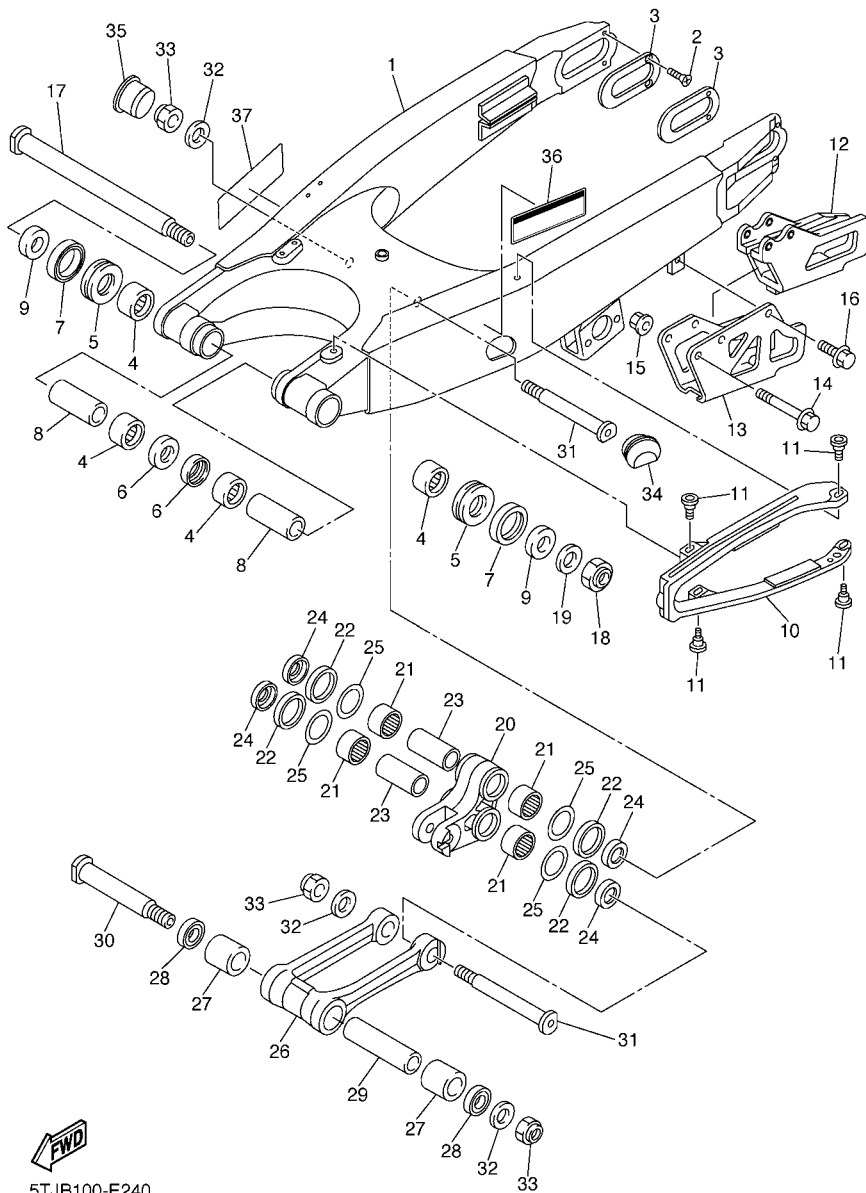

5TJB100-E240

FIG. 24 REAR ARM

| REF. NO. | PART NO. | DESCRIPTION | 5TJB | 5TJC | 5TJD | REMARKS |
|----------|--------------|--------------------|------|------|------|---------|
| 1 | 1C3-22110-50 | REAR ARM COMP. | 1 | 1 | 1 | |
| 2 | 90151-04001 | SCREW, COUNTERSUNK | 4 | 4 | 4 | |
| 3 | 1P8-22355-00 | PATCH | 2 | 2 | 2 | |
| 4 | 93317-22262 | BEARING | 4 | 4 | 4 | |
| 5 | 93342-22217 | BEARING | 2 | 2 | 2 | |
| 6 | 93106-22002 | OIL SEAL | 2 | 2 | 2 | |
| 7 | 93109-28043 | OIL SEAL | 2 | 2 | 2 | |
| 8 | 90387-18004 | COLLAR | 2 | 2 | 2 | |
| 9 | 90387-18011 | COLLAR | 2 | 2 | 2 | |
| 10 | 1C3-22151-00 | SEAL, GUARD | 1 | 1 | 1 | |
| 11 | 1C3-22969-50 | SCREW, 1 | 4 | 4 | 4 | |
| 12 | 5UN-22199-00 | SUPPORT, CHAIN | 1 | 1 | 1 | |
| 13 | 5UN-22128-00 | COVER, THRUST 1 | 1 | 1 | 1 | |
| 14 | 95024-06050 | BOLT, FLANGE | 2 | 2 | 2 | |
| 15 | 90179-06028 | NUT | 2 | 2 | 2 | |
| 16 | 95024-06010 | BOLT, FLANGE | 1 | 1 | 1 | |
| 17 | 5XD-22141-50 | SHAFT, PIVOT | 1 | 1 | 1 | |
| 18 | 90185-16002 | NUT, SELF-LOCKING | 1 | 1 | 1 | |
| 19 | 90201-16018 | WASHER, PLATE | 1 | 1 | 1 | |
| 20 | 1C3-2217A-00 | ARM, RELAY | 1 | 1 | 1 | |
| 21 | 93315-32166 | BEARING | 4 | 4 | 4 | |
| 22 | 93109-25001 | OIL SEAL | 4 | 4 | 4 | |
| 23 | 90387-16010 | COLLAR | 2 | 2 | 2 | |
| 24 | 90209-16011 | WASHER | 4 | 4 | 4 | |
| 25 | 90201-21014 | WASHER, PLATE | 4 | 4 | 4 | |
| 26 | 1C3-2217F-50 | ROD, CONNECTING 1 | 1 | 1 | 1 | |
| 27 | 93315-32166 | BEARING | 2 | 2 | 2 | |

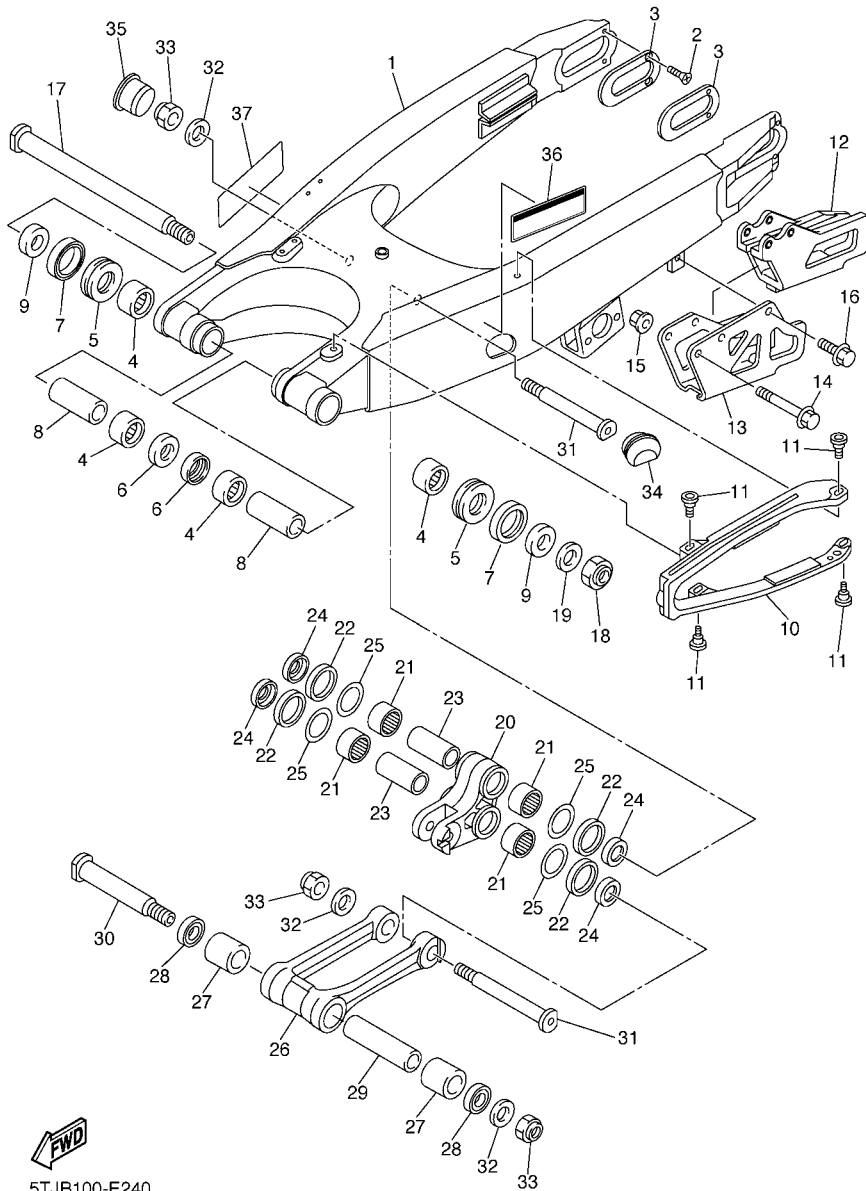

5TJB100-E240

FIG. 24 REAR ARM

| REF. NO. | PART NO. | DESCRIPTION | 5TJB | 5TJC | 5TJD | REMARKS |
|----------|--------------|-------------------|------|------|------|---------|
| 28 | 93109-21001 | OIL SEAL | 2 | 2 | 2 | |
| 29 | 90387-14006 | COLLAR | 1 | 1 | 1 | |
| 30 | 5XD-22121-50 | SHAFT 1 | 1 | 1 | 1 | |
| 31 | 1C3-22122-00 | SHAFT 2 | 2 | 2 | 2 | |
| 32 | 90201-14740 | WASHER, PLATE | 3 | 3 | 3 | |
| 33 | 90185-14007 | NUT, SELF-LOCKING | 3 | 3 | 3 | |
| 34 | 1C3-2135F-00 | COVER | 1 | 1 | 1 | |
| 35 | 1C3-2139R-00 | COVER 2 | 1 | 1 | 1 | |
| 36 | 3RV-21668-A0 | LABEL, TIRE | 1 | 1 | 1 | |
| 37 | 3RV-21668-B0 | LABEL, TIRE | | | 1 | FOR CAN |
| ----- | | | | | | |
| ----- | | | | | | |
| ----- | | | | | | |
| ----- | | | | | | |
| ----- | | | | | | |
| ----- | | | | | | |
| ----- | | | | | | |
| ----- | | | | | | |
| ----- | | | | | | |
| ----- | | | | | | |

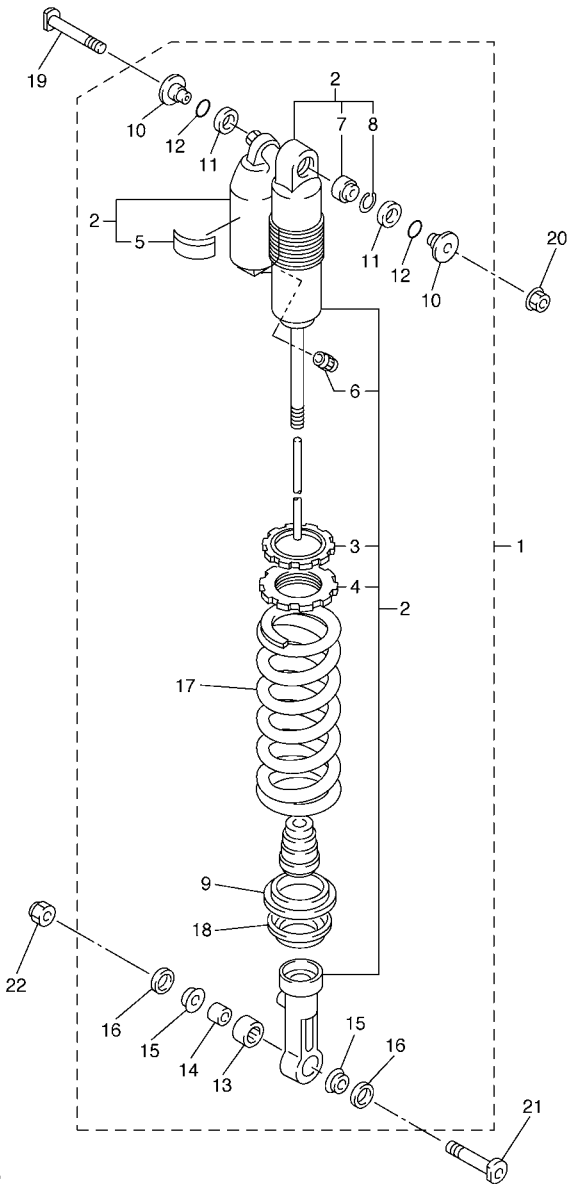

5XD1100-C230

FIG. 25 REAR SUSPENSION

| REF. NO. | PART NO. | DESCRIPTION | 5TJB | 5TJC | 5TJD | REMARKS |
|----------|--------------|------------------------------|------|------|------|-----------------|
| 1 | 5TJ-22210-B0 | SHOCK ABSORBER ASSY, REAR | 1 | | | |
| | 5TJ-22210-C0 | SHOCK ABSORBER ASSY, REAR | | 1 | | |
| | 5TJ-22210-N0 | SHOCK ABSORBER ASSY, REAR | | | 1 | UR FOR CAN |
| | 5TJ-22210-D0 | SHOCK ABSORBER ASSY, REAR | | | 1 | UR FOR OCE,ZAF |
| 2 | 5TJ-22201-B0 | .DAMPER SUB ASSY | 1 | | | |
| | 5TJ-22201-C0 | .DAMPER SUB ASSY | | 1 | | |
| | 5TJ-22201-N0 | .DAMPER SUB ASSY | | | 1 | UR FOR CAN |
| | 5TJ-22201-D0 | .DAMPER SUB ASSY | | | 1 | UR FOR OCE,ZAF |
| 3 | 3SP-22234-00 | ..GUIDE, SPRING 3 | 1 | 1 | 1 | |
| 4 | 3SP-22213-00 | ..SEAT, SPRING UPPER | 1 | 1 | 1 | |
| 5 | 4AA-22259-80 | ..LABEL, WARNING | 1 | | | |
| | 4AA-22259-40 | ..LABEL, WARNING | | 1 | 1 | FOR EUR,OCE,ZAF |
| | 4AA-22259-60 | ..LABEL, WARNING | | | 1 | FOR CAN |
| 6 | 509-23184-L0 | ..CAP, AIR VALVE | 1 | 1 | 1 | |
| 7 | 4JX-22226-00 | ..BUSH, SHOCK ABSORBER LOWER | 1 | 1 | 1 | |
| 8 | 5DH-23183-00 | ..CIRCLIP | 1 | 1 | 1 | |
| 9 | 5MV-22224-00 | .GUIDE, SPRING 2 | 1 | 1 | 1 | |
| 10 | 1C3-22253-00 | .COLLAR, DISTANCE | 2 | 2 | 2 | |
| 11 | 3JE-22475-00 | .SEAL, DUST | 2 | 2 | 2 | |
| 12 | 4EW-22474-00 | .SEAL, RING | 2 | 2 | 2 | |
| 13 | 5UN-22176-00 | .BEARING | 1 | 1 | 1 | |
| 14 | 5MV-22184-00 | .BUSH | 1 | 1 | 1 | |
| 15 | 5MV-22253-00 | .COLLAR, DISTANCE | 2 | 2 | 2 | |
| 16 | 5NY-22475-00 | .SEAL, DUST | 2 | 2 | 2 | |
| 17 | 5UN-22212-50 | .SPRING (K=52N/MM) | 1 | | 1 | UR FOR USA,CAN |
| | 5UN-22212-30 | .SPRING (K=48N/MM) | | 1 | | |
| | 5UN-22212-60 | .SPRING (K=54N/MM) | | | 1 | UR FOR OCE,ZAF |

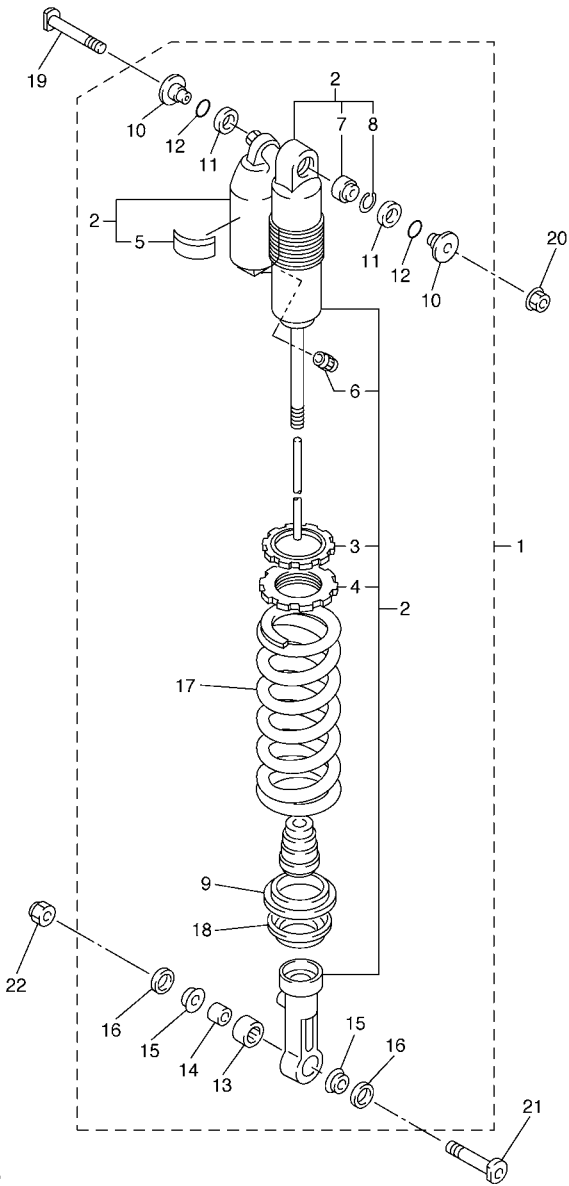

FWD
5XD1100-C230

FIG. 25 REAR SUSPENSION

| REF. NO. | PART NO. | DESCRIPTION | 5TUB | 5TJC | 5TJD | REMARKS |
|----------|--------------|-------------------|------|------|------|---------|
| 18 | 5XE-22214-00 | .GUIDE, SPRING 1 | 1 | 1 | 1 | |
| 19 | 5XE-22242-00 | BOLT 2 | 1 | 1 | 1 | |
| 20 | 95607-10200 | NUT, U FLANGE | 1 | 1 | 1 | |
| 21 | 5NY-22241-00 | BOLT 1 | 1 | 1 | 1 | |
| 22 | 90185-10060 | NUT, SELF-LOCKING | 1 | 1 | 1 | |
| ----- | | | | | | |
| ----- | | | | | | |
| ----- | | | | | | |
| ----- | | | | | | |
| ----- | | | | | | |
| ----- | | | | | | |
| ----- | | | | | | |
| ----- | | | | | | |
| ----- | | | | | | |
| ----- | | | | | | |

FIG. 26 STEERING

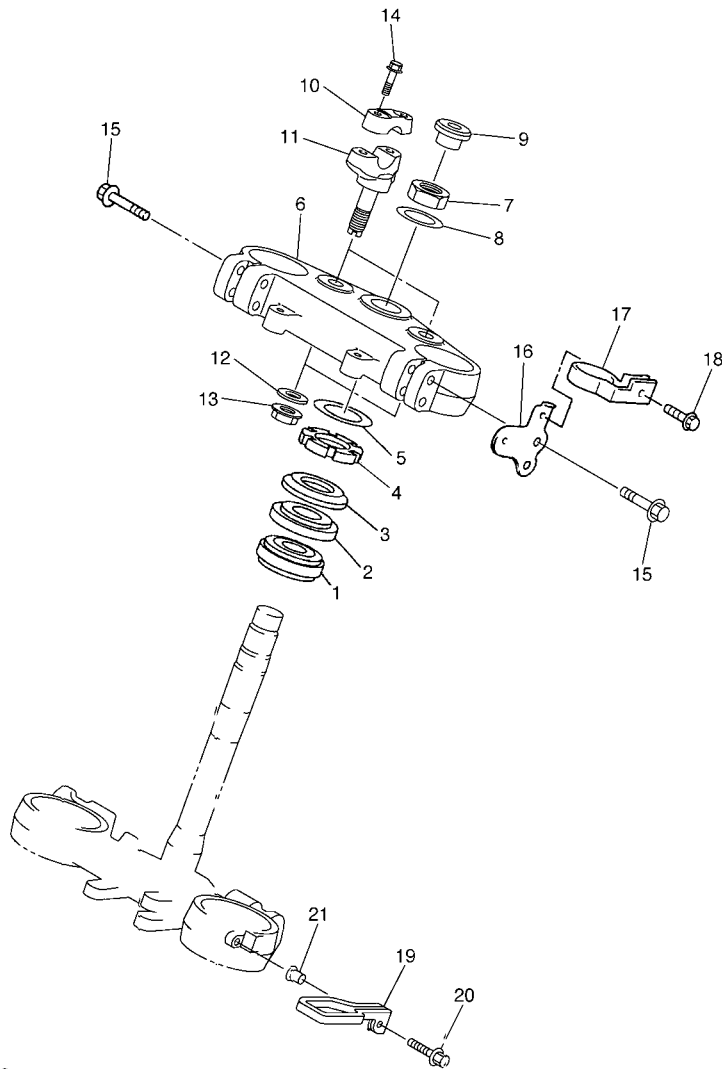

| REF. NO. | PART NO. | DESCRIPTION | 5TJB | 5TJC | 5TJD | REMARKS |
|----------|--------------|----------------------|------|------|------|---------|
| 1 | 93332-00081 | BEARING | 1 | 1 | 1 | |
| 2 | 93332-00068 | BEARING | 1 | 1 | 1 | |
| 3 | 4EW-23416-00 | COVER, BALL RACE 2 | 1 | 1 | 1 | |
| 4 | 90179-28003 | NUT | 1 | 1 | 1 | |
| 5 | 90201-286K9 | WASHER, PLATE | 1 | 1 | 1 | |
| 6 | 5TJ-23435-C0 | CROWN, HANDLE | 1 | 1 | 1 | |
| 7 | 90170-24003 | NUT | 1 | 1 | 1 | |
| 8 | 90201-24016 | WASHER, PLATE | 1 | 1 | 1 | |
| 9 | 5TJ-2319U-00 | CAP | 1 | 1 | 1 | |
| 10 | 1C3-23441-50 | HOLDER, HANDLE UPPER | 2 | 2 | 2 | |
| 11 | 1C3-23442-50 | HOLDER, HANDLE LOWER | 2 | 2 | 2 | |
| 12 | 90201-12027 | WASHER, PLATE | 2 | 2 | 2 | |
| 13 | 95602-12200 | NUT, SELF-LOCKING | 2 | 2 | 2 | |
| 14 | 95024-08035 | BOLT, FLANGE | 4 | 4 | 4 | |
| 15 | 95024-08040 | BOLT, FLANGE | 4 | 4 | 4 | |
| 16 | 5TJ-2831V-80 | STAY, HEAD LIGHT 1 | 1 | 1 | 1 | |
| 17 | 5TJ-2331E-80 | GUIDE, CABLE | 1 | 1 | 1 | |
| 18 | 90105-05016 | BOLT, FLANGE | 1 | 1 | 1 | |
| 19 | 5TJ-23389-80 | GUIDE, CABLE | 1 | 1 | 1 | |
| 20 | 95024-06020 | BOLT, FLANGE | 1 | 1 | 1 | |
| 21 | 90387-06104 | COLLAR | 1 | 1 | 1 | |



5TJB100-E260

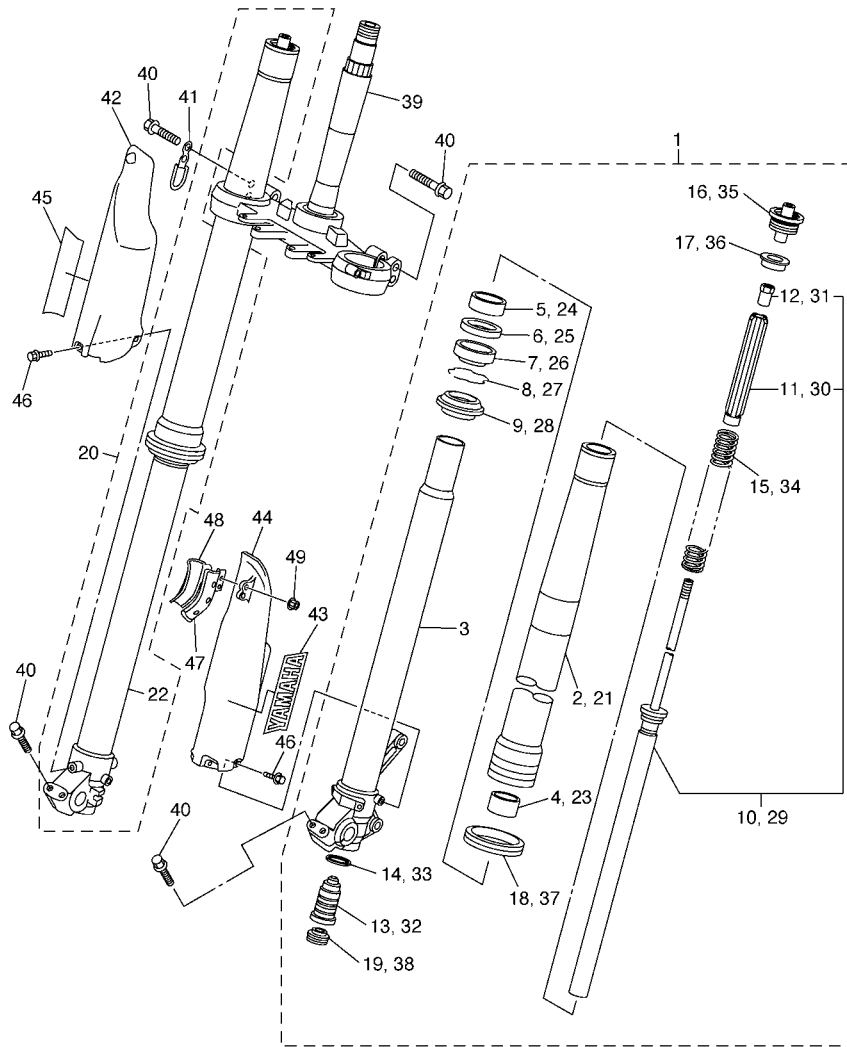

5TJB100-E270

FIG. 27 FRONT FORK

| REF. NO. | PART NO. | DESCRIPTION | 5TJB | 5TJC | 5TJD | REMARKS |
|----------|--------------|-------------------------------|------|------|------|-----------------|
| 1 | 5TJ-23102-B0 | FRONT FORK ASSY (L.H) | 1 | | 1 | UR FOR USA,CAN |
| | 5TJ-23102-C0 | FRONT FORK ASSY (L.H) | | 1 | | |
| | 5TJ-23102-D0 | FRONT FORK ASSY (L.H) | | | 1 | UR FOR OCE,ZAF |
| 2 | 5TJ-23136-C0 | .TUBE, OUTER (RIGHT) | 1 | 1 | 1 | |
| 3 | 5TJ-23120-C0 | .INNER TUBE COMP.2 | 1 | 1 | 1 | |
| 4 | 5XE-23171-L0 | .PISTON, FRONT FORK | 1 | 1 | 1 | |
| 5 | 5XE-23125-L0 | .METAL, SLIDE 1 | 1 | 1 | 1 | |
| 6 | 5XE-23146-L0 | .WASHER, OIL SEAL | 1 | 1 | 1 | |
| 7 | 1C3-23145-L0 | .OIL SEAL | 1 | 1 | 1 | |
| 8 | 5XE-23153-L0 | .RING, SNAP | 1 | 1 | 1 | |
| 9 | 5XE-23144-L0 | .SEAL, DUST | 1 | 1 | 1 | |
| 10 | 5TJ-23170-B0 | .CYLINDER COMP., FRONT FORK | 1 | | 1 | |
| | 5TJ-23170-C0 | .CYLINDER COMP., FRONT FORK | | 1 | | |
| 11 | 5XE-23142-L0 | ..SEAT, SPRING UPPER | 1 | 1 | 1 | |
| 12 | 5XE-23393-L0 | ..NUT, SPECIAL | 1 | 1 | 1 | |
| 13 | 5TJ-2316A-B0 | .VALVE COMP. | 1 | | 1 | UR FOR USA, CAN |
| | 5TJ-2316A-C0 | .VALVE COMP. | | 1 | | |
| | 5TJ-2316A-D0 | .VALVE COMP. | | | 1 | UR FOR OCE,ZAF |
| 14 | 4SS-23158-L0 | .GASKET | 1 | 1 | 1 | |
| 15 | 5TJ-23141-L0 | .SPRING,FRONT FORK(K=4.5N/MM) | 1 | | 1 | UR FOR USA,CAN |
| | 5TJ-23141-90 | .SPRING,FRONT FORK(K=4.2N/MM) | | | 1 | |
| | 5TJ-23141-A0 | .SPRING,FRONT FORK(K=4.4N/MM) | | | 1 | UR FOR OCE,ZAF |
| 16 | 5XE-23111-L0 | .BOLT, CAP | 1 | 1 | 1 | |
| 17 | 5XE-23117-L0 | .GUIDE, SPRING | 1 | 1 | 1 | |
| 18 | 1C3-2314F-M0 | .PROTECTOR GUIDE COMP., 1 | 1 | 1 | 1 | |
| 19 | 3JD-2312G-L0 | .PLUG | 1 | 1 | 1 | |
| 20 | 5TJ-23103-B0 | FRONT FORK ASSY (R.H) | 1 | | 1 | UR FOR USA,CAN |

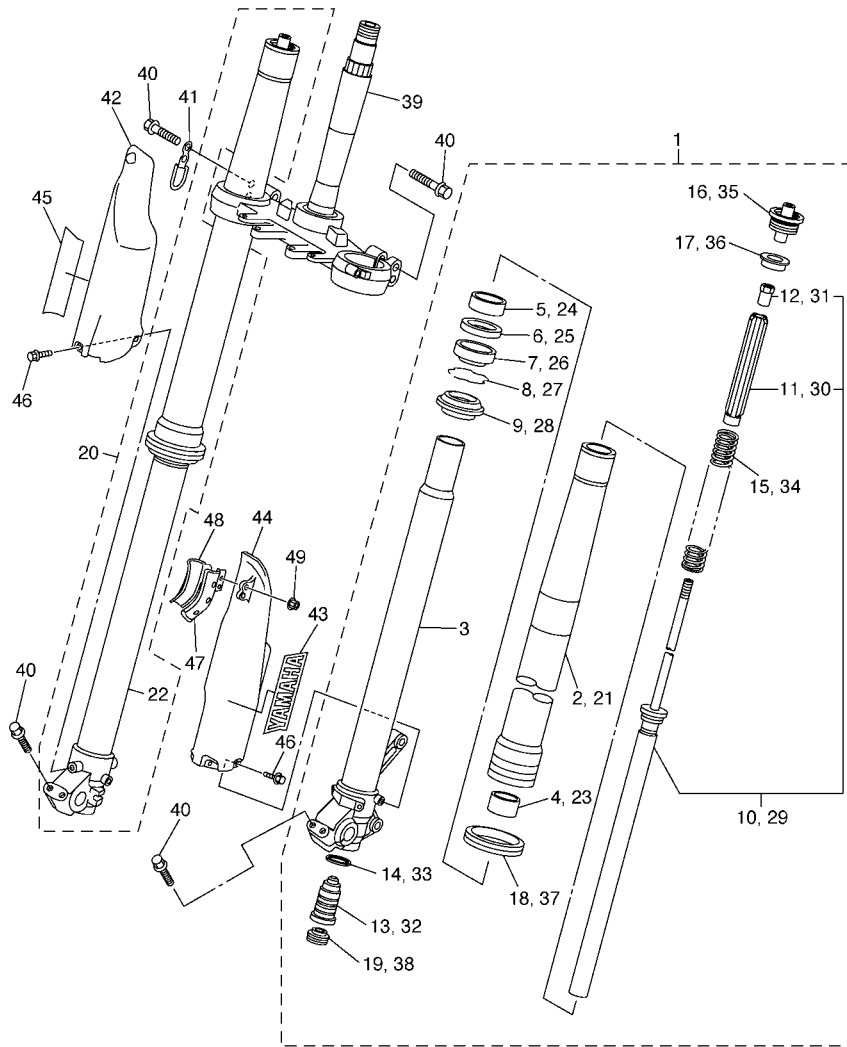

5TJB100-E270

FIG. 27 FRONT FORK

| REF. NO. | PART NO. | DESCRIPTION | 5TJB | 5TJC | 5TJD | REMARKS |
|----------|--------------|-------------------------------|------|------|------|----------------|
| 20 | 5TJ-23103-C0 | FRONT FORK ASSY (R.H) | | 1 | | |
| | 5TJ-23103-D0 | FRONT FORK ASSY (R.H) | | | 1 | UR FOR OCE,ZAF |
| 21 | 5TJ-23136-C0 | .TUBE, OUTER (RIGHT) | 1 | 1 | 1 | |
| 22 | 5TJ-23110-C0 | .INNER TUBE COMP.1 | 1 | 1 | 1 | |
| 23 | 5XE-23171-L0 | .PISTON, FRONT FORK | 1 | 1 | 1 | |
| 24 | 5XE-23125-L0 | .METAL, SLIDE 1 | 1 | 1 | 1 | |
| 25 | 5XE-23146-L0 | .WASHER, OIL SEAL | 1 | 1 | 1 | |
| 26 | 1C3-23145-L0 | .OIL SEAL | 1 | 1 | 1 | |
| 27 | 5XE-23153-L0 | .RING, SNAP | 1 | 1 | 1 | |
| 28 | 5XE-23144-L0 | .SEAL, DUST | 1 | 1 | 1 | |
| 29 | 5TJ-23170-B0 | .CYLINDER COMP., FRONT FORK | 1 | | 1 | |
| | 5TJ-23170-C0 | .CYLINDER COMP., FRONT FORK | | 1 | | |
| 30 | 5XE-23142-L0 | ..SEAT, SPRING UPPER | 1 | 1 | 1 | |
| 31 | 5XE-23393-L0 | ..NUT, SPECIAL | 1 | 1 | 1 | |
| 32 | 5TJ-2316A-B0 | .VALVE COMP. | 1 | | 1 | UR FOR USA,CAN |
| | 5TJ-2316A-C0 | .VALVE COMP. | | 1 | | |
| | 5TJ-2316A-D0 | .VALVE COMP. | | | 1 | UR FOR OCE,ZAF |
| 33 | 4SS-23158-L0 | .GASKET | 1 | 1 | 1 | |
| 34 | 5TJ-23141-L0 | .SPRING,FRONT FORK(K=4.5N/MM) | 1 | | 1 | UR FOR USA,CAN |
| | 5TJ-23141-90 | .SPRING,FRONT FORK(K=4.2N/MM) | | 1 | | |
| | 5TJ-23141-A0 | .SPRING,FRONT FORK(K=4.4N/MM) | | | 1 | UR FOR OCE,ZAF |
| 35 | 5XE-23111-L0 | .BOLT, CAP | 1 | 1 | 1 | |
| 36 | 5XE-23117-L0 | .GUIDE, SPRING | 1 | 1 | 1 | |
| 37 | 1C3-2314F-M0 | .PROTECTOR GUIDE COMP., 1 | 1 | 1 | 1 | |
| 38 | 3JD-2312G-L0 | .PLUG | 1 | 1 | 1 | |
| 39 | 5TJ-23340-C0 | UNDER BRACKET COMP. | 1 | 1 | 1 | |
| 40 | 95024-08040 | BOLT, FLANGE | 8 | 8 | 8 | |

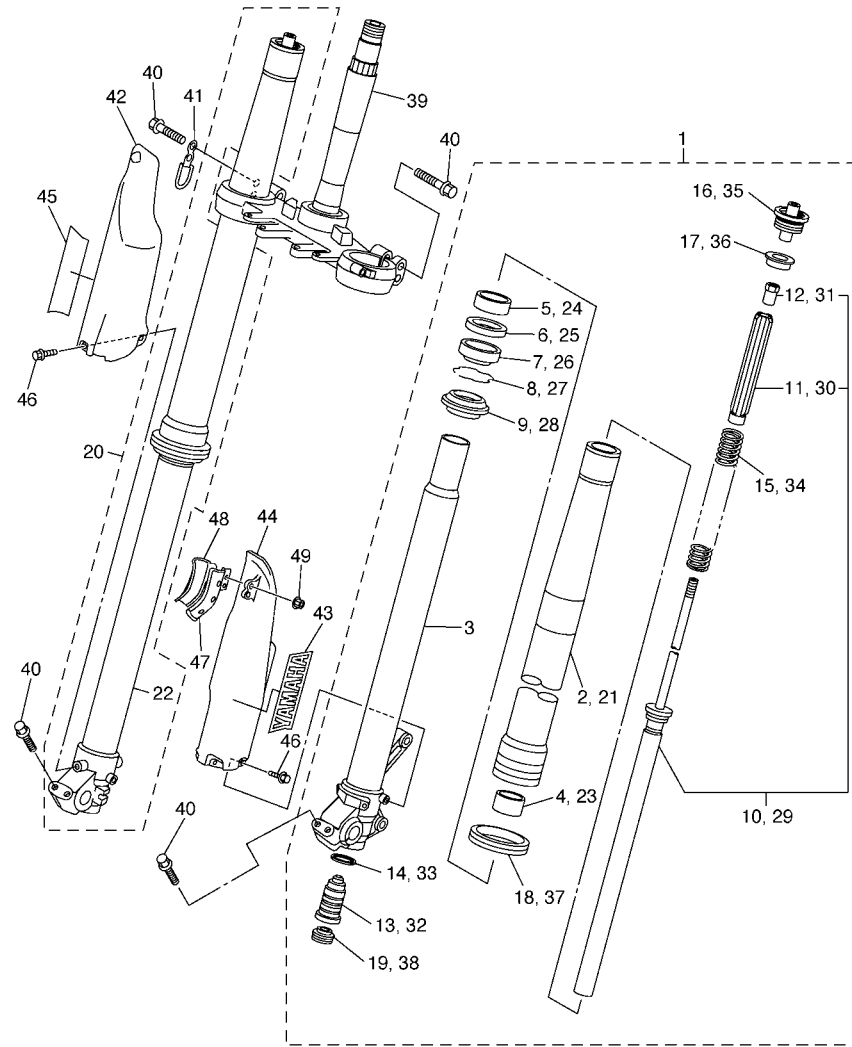

FIG. 27 FRONT FORK

| REF. NO. | PART NO. | DESCRIPTION | 5TJB | 5TJC | 5TJD | REMARKS |
|----------|--------------|----------------|------|------|------|---------|
| 41 | 5TJ-23525-C0 | GUIDE | 1 | 1 | 1 | |
| 42 | 5TJ-2315J-C0 | PROTECTOR 2 | 1 | 1 | 1 | |
| 43 | 4XL-2153A-10 | EMBLEM, YAMAHA | 1 | 1 | 1 | |
| 44 | 1C3-2315H-10 | PROTECTOR 1 | 1 | 1 | 1 | |
| 45 | 4XL-2153A-10 | EMBLEM, YAMAHA | 1 | 1 | 1 | |
| 46 | 3SP-23356-L0 | BOLT 2 | 6 | 6 | 6 | |
| 47 | 1C3-23466-50 | CLAMP | 1 | 1 | 1 | |
| 48 | 1C3-23467-50 | CLAMP | 1 | 1 | 1 | |
| 49 | 95702-06500 | NUT, FLANGE | 2 | 2 | 2 | |
| | | | | | | |
| | | | | | | |
| | | | | | | |
| | | | | | | |
| | | | | | | |
| | | | | | | |
| | | | | | | |
| | | | | | | |
| | | | | | | |



5TJB100-E270

FIG. 28 FUEL TANK

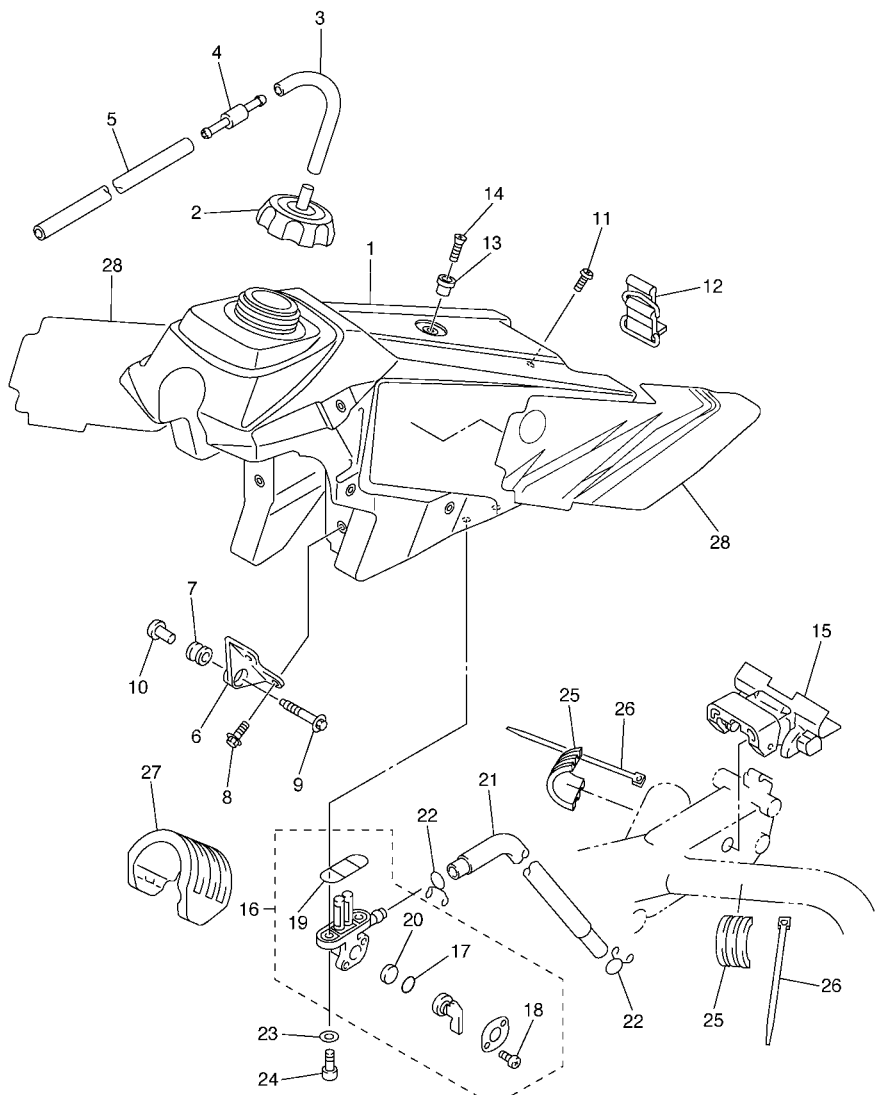

5TJB100-E280

| REF. NO. | PART NO. | DESCRIPTION | 5TJB | 5TJC | 5TJD | REMARKS |
|----------|--------------|----------------------|------|------|------|---------|
| 1 | 5TJ-24110-C0 | FUEL TANK COMP. | 1 | 1 | 1 | |
| 2 | 5NY-24610-00 | CAP ASSY | 1 | 1 | 1 | |
| 3 | 90445-09220 | HOSE (L30) | 1 | 1 | 1 | |
| 4 | 3XJ-24380-00 | PIPE JOINT ASSY | 1 | 1 | 1 | |
| 5 | 90445-09100 | HOSE | 1 | 1 | 1 | |
| 6 | 5XE-24144-00 | HOLDER, DAMPER | 2 | 2 | 2 | |
| 7 | 90480-18549 | GROMMET | 2 | 2 | 2 | |
| 8 | 95027-06016 | BOLT, FLANGE | 4 | 4 | 4 | |
| 9 | 5XE-24176-00 | BOLT 1 | 2 | 2 | 2 | |
| 10 | 5NY-24186-00 | WASHER, SPECIAL | 2 | 2 | 2 | |
| 11 | 98907-06025 | SCREW, BIND | 1 | 1 | 1 | |
| 12 | 5SF-24173-00 | BAND, TANK FITTING 1 | 1 | 1 | 1 | |
| 13 | 4EW-2412F-00 | BRACKET, SEAT | 1 | 1 | 1 | |
| 14 | 98707-06025 | SCREW, FLAT HEAD | 1 | 1 | 1 | |
| 15 | 5TJ-24181-00 | DAMPER, LOCATING 1 | 1 | 1 | 1 | |
| 16 | 2GU-24500-02 | FUEL COCK ASSY 1 | 1 | 1 | 1 | |
| 17 | 3AJ-24534-01 | .SEAL, COCK | 1 | 1 | 1 | |
| 18 | 98507-03008 | .SCREW, PAN HEAD | 2 | 2 | 2 | |
| 19 | 4X8-24512-00 | .O-RING | 1 | 1 | 1 | |
| 20 | 3AC-24523-00 | .VALVE PACKING | 1 | 1 | 1 | |
| 21 | 90445-11185 | HOSE | 1 | 1 | 1 | |
| 22 | 90467-100A1 | CLIP | 2 | 2 | 2 | |
| 23 | 90202-05193 | WASHER, PLATE | 2 | 2 | 2 | |
| 24 | 90149-06011 | SCREW | 2 | 2 | 2 | |
| 25 | 5NY-24183-00 | DAMPER, LOCATING 3 | 2 | 2 | 2 | |
| 26 | 90465-13152 | CLAMP | 2 | 2 | 2 | |
| 27 | 5BE-24182-00 | DAMPER, LOCATING 2 | 1 | 1 | 1 | |

FIG. 28 FUEL TANK

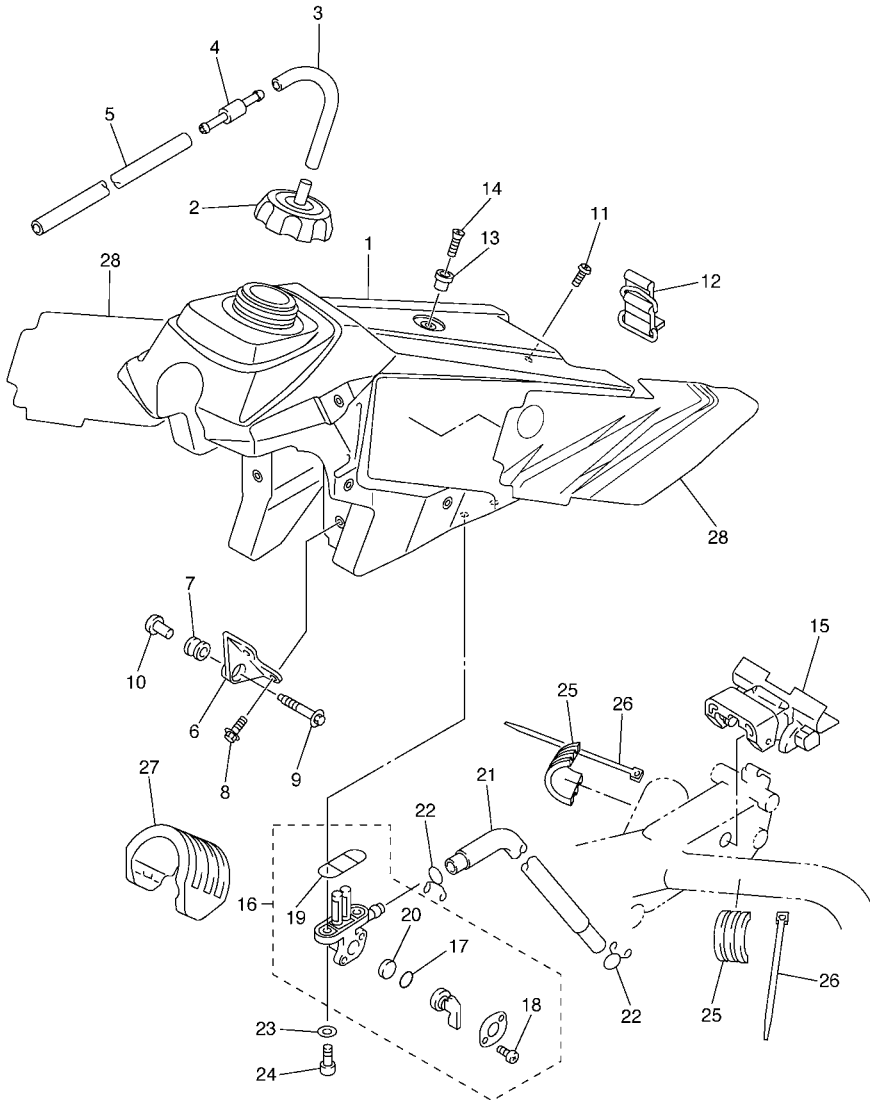

5TJB100-E280

| REF. NO. | PART NO. | DESCRIPTION | 5TJB | 5TJC | 5TJD | REMARKS |
|----------|--------------|-------------|------|------|------|---------|
| 28 | 5TJ-24240-30 | GRAPHIC SET | 1 | 1 | 1 | |
| | | | | | | |
| | | | | | | |
| | | | | | | |
| | | | | | | |
| | | | | | | |
| | | | | | | |
| | | | | | | |
| | | | | | | |
| | | | | | | |

FIG. 29 SEAT

| REF. NO. | PART NO. | DESCRIPTION | 5TJB | 5TJC | 5TJD | REMARKS |
|----------|--------------|-------------------|------|------|------|---------|
| 1 | 5TJ-24710-C0 | SINGLE SEAT ASSY | 1 | 1 | 1 | |
| 2 | 5TJ-2470F-80 | .SEAT COVER COMP. | 1 | 1 | 1 | |
| | | | | | | |
| | | | | | | |
| | | | | | | |
| | | | | | | |
| | | | | | | |
| | | | | | | |
| | | | | | | |
| | | | | | | |

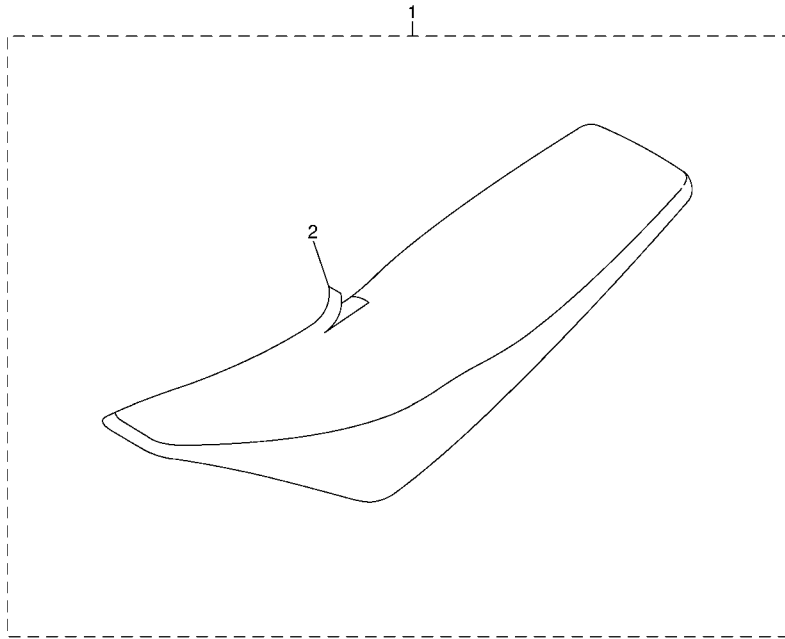

5XD1100-C270

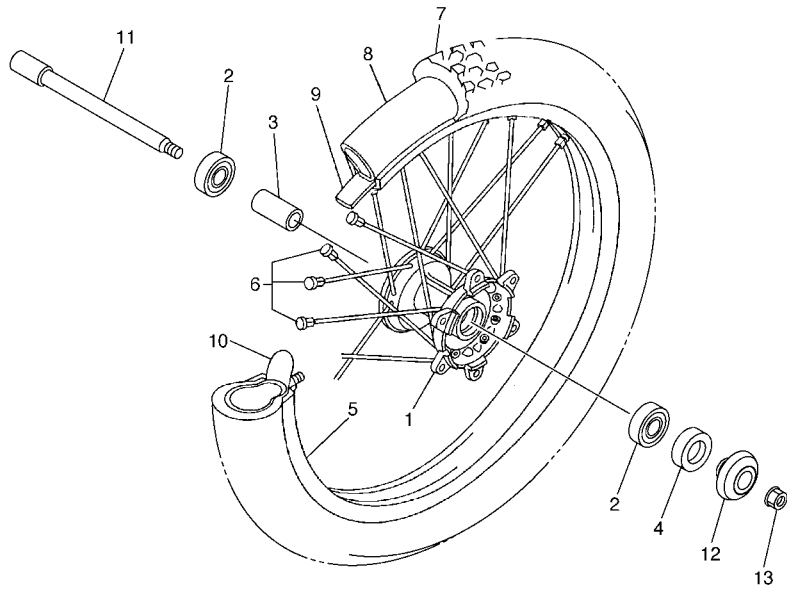

FIG. 30 FRONT WHEEL

| REF. NO. | PART NO. | DESCRIPTION | 5TJB | 5TJC | 5TJD | REMARKS |
|----------|--------------|-------------------------------|------|------|------|-----------------|
| 1 | 5NG-25111-50 | HUB, FRONT | 1 | 1 | 1 | |
| 2 | 93306-90409 | BEARING | 2 | 2 | 2 | |
| 3 | 5NY-25117-00 | SPACER, BEARING | 1 | 1 | 1 | |
| 4 | 93102-26468 | OIL SEAL | 1 | 1 | 1 | |
| 5 | 94416-21018 | RIM (1.60-21) | 1 | 1 | 1 | |
| 6 | 5NY-25104-00 | SPOKE SET, FRONT | 1 | 1 | 1 | |
| 7 | 94108-21015 | TIRE (80/100-21 51M D739FA) | 1 | 1 | 1 | DUNLOP(CAN,ZAF) |
| | 94109-21009 | TIRE (90/90-21 M/C 54R D908F) | | 1 | 1 | DUNLOP(OCE) |
| 8 | 94227-21101 | TUBE (80/100-21 M/C TR4) | 1 | 1 | 1 | DUNLOP |
| 9 | 94309-21161 | BAND, RIM (1.60-21) | 1 | 1 | 1 | DUNLOP |
| 10 | 5SF-25394-00 | SPACER, BEAD | 1 | 1 | 1 | |
| 11 | 1C3-25181-10 | AXLE, WHEEL | 1 | 1 | 1 | |
| 12 | 5TJ-2510C-80 | COLLAR ASSY. | 1 | 1 | 1 | |
| 13 | 90179-16003 | NUT | 1 | 1 | 1 | |



5TJB100-E300

FIG. 31 FRONT BRAKE CALIPER

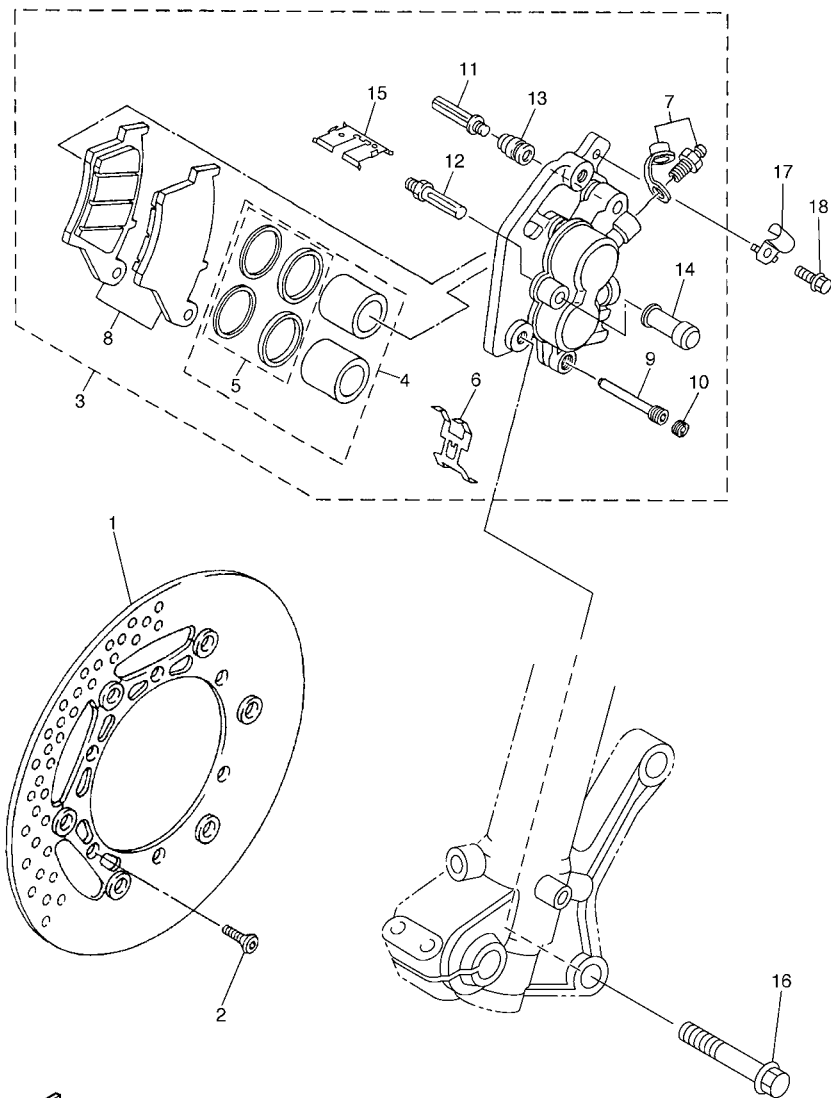

FWD
5XD5100-D291

| REF. NO. | PART NO. | DESCRIPTION | 5TUB | 5TUC | 5TUD | REMARKS |
|----------|--------------|-----------------------|------|------|------|---------|
| 1 | 5MV-2581T-00 | DISK BRAKE ASSY | 1 | 1 | 1 | |
| 2 | 90149-06327 | SCREW | 6 | 6 | 6 | |
| 3 | 1C3-2580T-00 | CALIPER ASSY (LEFT) | 1 | 1 | 1 | |
| 4 | 5UN-W0057-00 | .PISTON ASSY, CALIPER | 1 | 1 | 1 | |
| 5 | 3JD-W0047-00 | ..CALIPER SEAL KIT | 1 | 1 | 1 | |
| 6 | 5DH-25919-00 | .SUPPORT, PAD | 1 | 1 | 1 | |
| 7 | 1UY-W0048-50 | .BLEED SCREW KIT | 1 | 1 | 1 | |
| 8 | 5MV-W0045-01 | .BRAKE PAD KIT | 1 | 1 | 1 | |
| 9 | 5DH-25933-00 | .PIN, PAD | 1 | 1 | 1 | |
| 10 | 5DH-25916-00 | .PLUG | 1 | 1 | 1 | |
| 11 | 3SP-25926-51 | .BOLT | 1 | 1 | 1 | |
| 12 | 3SP-25914-51 | .PIN, SLIDE | 1 | 1 | 1 | |
| 13 | 3JD-25917-00 | .BOOT, CALIPER | 1 | 1 | 1 | |
| 14 | 1UY-25937-51 | .BOOT 2 | 1 | 1 | 1 | |
| 15 | 5DH-25849-00 | .RETAINER, CALIPER | 1 | 1 | 1 | |
| 16 | 90105-08077 | BOLT, FLANGE | 2 | 2 | 2 | |
| 17 | 1C3-25875-50 | HOLDER, BRAKE HOSE 1 | 1 | 1 | 1 | |
| 18 | 95024-06010 | BOLT, FLANGE | 1 | 1 | 1 | |

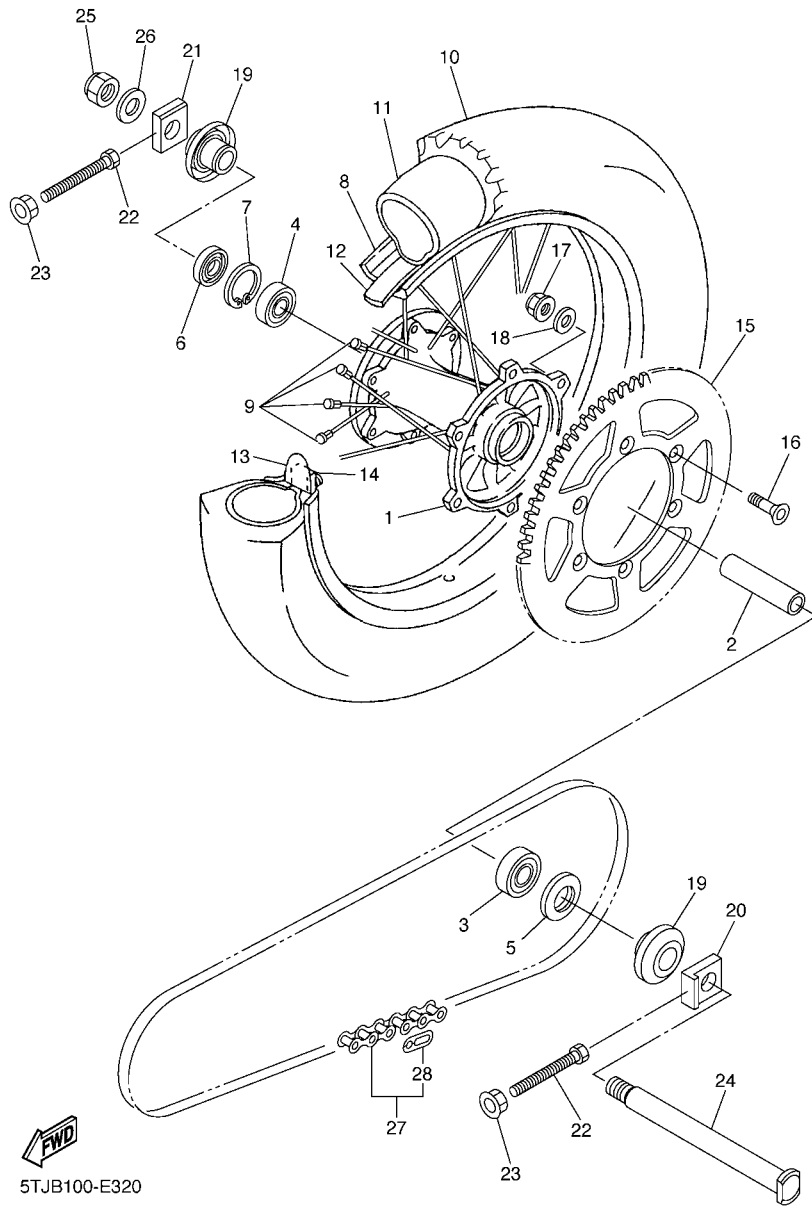

5TJB100-E320

FIG. 32 REAR WHEEL

| REF. NO. | PART NO. | DESCRIPTION | 5TJB | 5TJC | 5TJD | REMARKS |
|----------|--------------|-------------------------------|------|------|------|-----------------|
| 1 | 5ET-25311-00 | HUB, REAR | 1 | 1 | 1 | |
| 2 | 5ET-25317-00 | SPACER, BEARING | 1 | 1 | 1 | |
| 3 | 93306-27212 | BEARING | 1 | 1 | 1 | |
| 4 | 93306-07202 | BEARING | 1 | 1 | 1 | |
| 5 | 93106-30001 | OIL SEAL | 1 | 1 | 1 | |
| 6 | 93106-30045 | OIL SEAL | 1 | 1 | 1 | |
| 7 | 99009-45500 | CIRCLIP | 1 | 1 | 1 | |
| 8 | 94421-18008 | RIM (2.15-18) | 1 | 1 | 1 | |
| 9 | 5GS-25304-00 | SPOKE SET, REAR | 1 | 1 | 1 | |
| 10 | 94111-18012 | TIRE (110/100-18 64M D756) | 1 | 1 | | DUNLOP(CAN,ZAF) |
| | 94113-18015 | TIRE (130/90-18 M/C 69R D908) | | 1 | 1 | DUNLOP(OCE) |
| 11 | 94212-18188 | TUBE (110-140/80-100-18 M/C) | 1 | 1 | | DUNLOP(CAN,ZAF) |
| | 94213-18012 | TUBE (4.50,5.10,130/90-18) | | 1 | 1 | DUNLOP(OCE) |
| 12 | 94309-18146 | BAND, RIM (2.15-18) | 1 | 1 | 1 | DUNLOP |
| 13 | 3JE-25394-00 | SPACER, BEAD | 2 | 2 | 2 | |
| 14 | 4XM-25364-00 | DAMPER | 2 | 2 | 2 | |
| 15 | 5TJ-25450-80 | SPROCKET, DRIVEN (50T) | 1 | 1 | 1 | STD FOR CAN,ZAF |
| | 1C3-25450-00 | SPROCKET, DRIVEN (50T) | | | 1 | STD FOR OCE |
| | 5GS-25448-50 | SPROCKET, DRIVEN (48T) | 1 | 1 | 1 | AP FOR CAN,ZAF |
| | 5TJ-25452-80 | SPROCKET, DRIVEN (52T) | 1 | 1 | 1 | AP FOR CAN,ZAF |
| | 1C3-25448-00 | SPROCKET, DRIVEN (48T) | | | 1 | AP FOR OCE |
| | 1C3-25449-00 | SPROCKET, DRIVEN (49T) | | | 1 | AP FOR OCE |
| | 1C3-25451-00 | SPROCKET, DRIVEN (51T) | | | 1 | AP FOR OCE |
| | 1C3-25452-00 | SPROCKET, DRIVEN (52T) | | | 1 | AP FOR OCE |
| 16 | 90109-08078 | BOLT | 6 | 6 | 6 | |
| 17 | 90185-08008 | NUT, SELF-LOCKING | 6 | 6 | 6 | |
| 18 | 90201-08048 | WASHER, PLATE | 6 | 6 | 6 | |

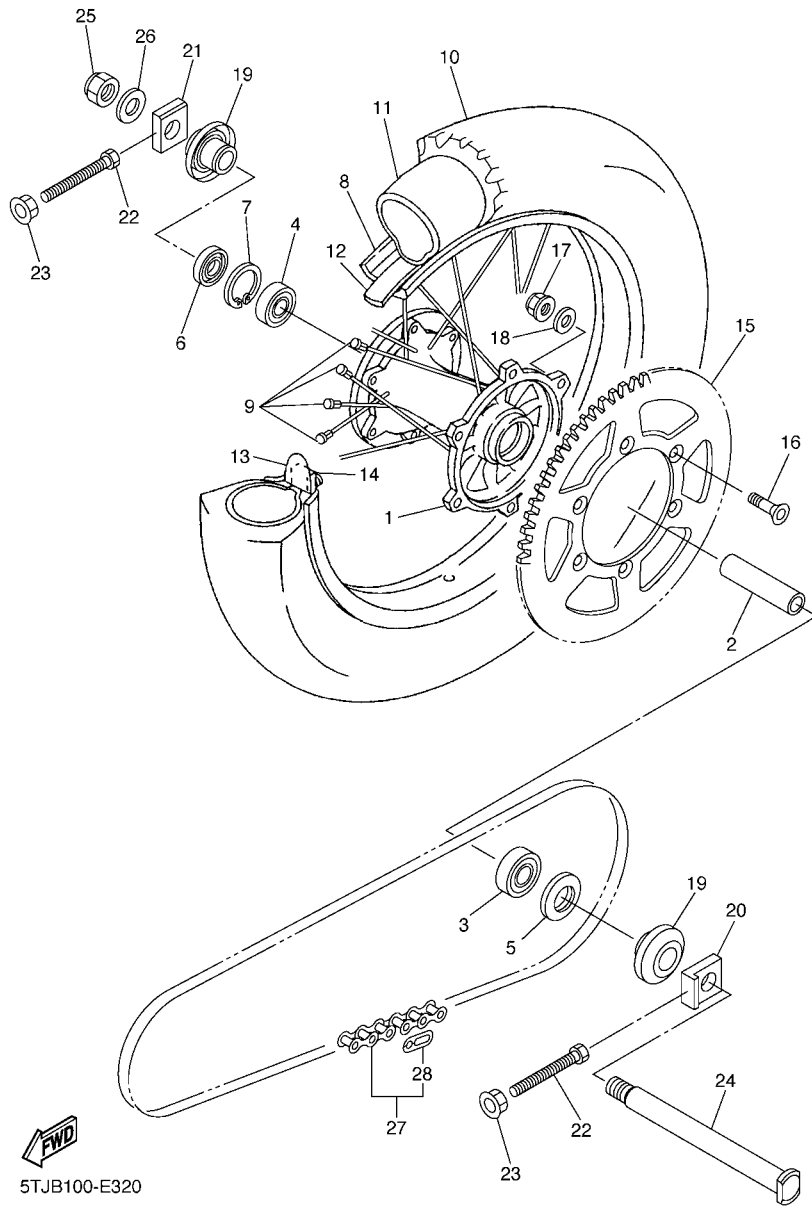

5TJB100-E320

FIG. 32 REAR WHEEL

| REF. NO. | PART NO. | DESCRIPTION | 5TJB | 5TJC | 5TJD | REMARKS |
|----------|--------------|-------------------------|------|------|------|---------|
| 19 | 5TJ-2530S-80 | COLLAR ASSY | 2 | 2 | 2 | |
| 20 | 1C3-25388-50 | PULLER, CHAIN 1 | 1 | 1 | 1 | |
| 21 | 1C3-25389-00 | PULLER, CHAIN 2 | 1 | 1 | 1 | |
| 22 | 90101-08006 | BOLT | 2 | 2 | 2 | |
| 23 | 90179-08656 | NUT | 2 | 2 | 2 | |
| 24 | 1C3-25381-10 | AXLE, WHEEL | 1 | 1 | 1 | |
| 25 | 90185-20002 | NUT, SELF-LOCKING | 1 | 1 | 1 | |
| 26 | 90201-20020 | WASHER, PLATE | 1 | 1 | 1 | |
| 27 | 9Y58A-76113 | CHAIN (DID 520VM-114LL) | 1 | 1 | 1 | |
| 28 | 94681-76021 | .JOINT, CHAIN | 1 | 1 | 1 | |
| | | | | | | |
| | | | | | | |
| | | | | | | |
| | | | | | | |
| | | | | | | |
| | | | | | | |
| | | | | | | |
| | | | | | | |

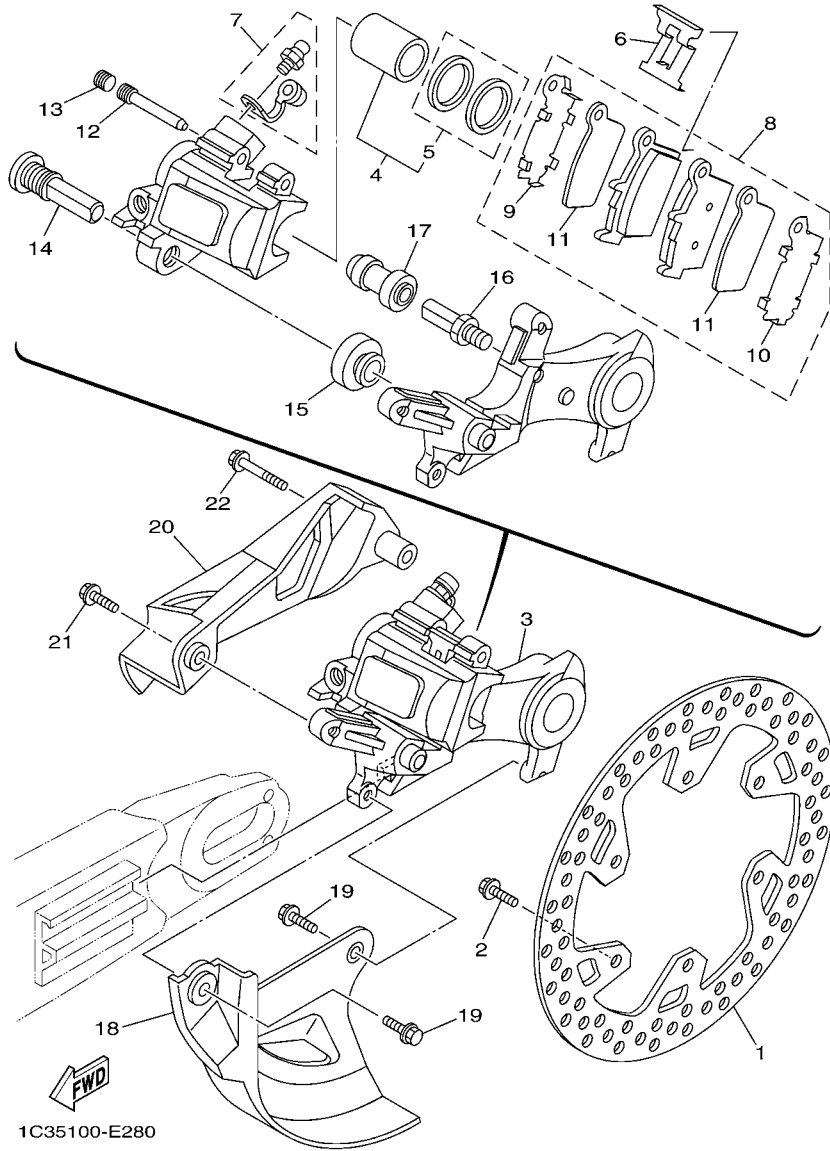
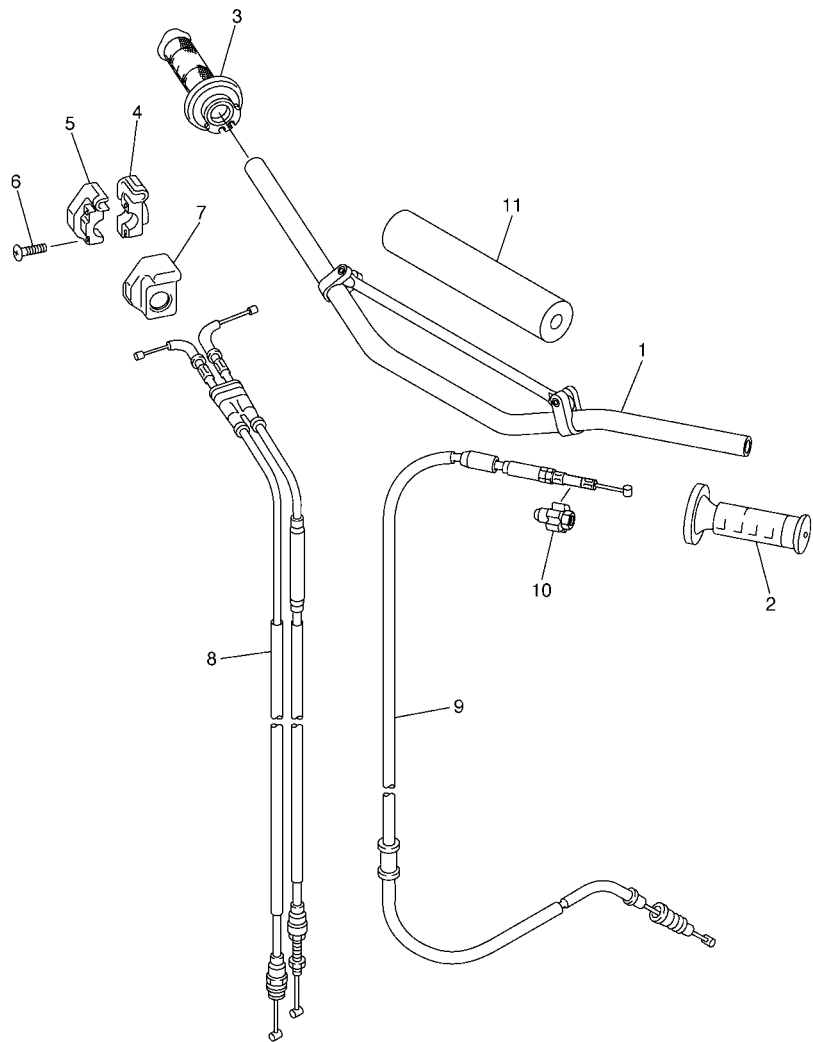

FIG. 33 REAR BRAKE CALIPER

| REF. NO. | PART NO. | DESCRIPTION | 5TUB | 5TJC | 5TJD | REMARKS |
|----------|--------------|-----------------------|------|------|------|---------|
| 1 | 5NY-2582W-00 | DISK, REAR BRAKE 2 | 1 | 1 | 1 | |
| 2 | 90109-065G4 | BOLT | 6 | 6 | 6 | |
| 3 | 1C3-2580W-70 | CALIPER ASSY, REAR 2 | 1 | 1 | 1 | |
| 4 | 5UN-W0057-50 | .PISTON ASSY, CALIPER | 1 | 1 | 1 | |
| 5 | 5UN-W0047-50 | ..CALIPER SEAL KIT | 1 | 1 | 1 | |
| 6 | 5DH-25919-50 | ..SUPPORT, PAD | 1 | 1 | 1 | |
| 7 | 1UY-W0048-50 | .BLEED SCREW KIT | 1 | 1 | 1 | |
| 8 | 1C3-W0046-B0 | .BRAKE PAD KIT 2 | 1 | 1 | 1 | |
| 9 | 5UN-25828-60 | ..SHIM, CALIPER | 1 | 1 | 1 | |
| 10 | 5UN-25827-60 | ..SHIM, CALIPER | 1 | 1 | 1 | |
| 11 | 5UN-22898-60 | ..INSULATOR, HEAT | 2 | 2 | 2 | |
| 12 | 8CR-25924-00 | .PIN, PAD | 1 | 1 | 1 | |
| 13 | 5DH-25916-00 | .PLUG | 1 | 1 | 1 | |
| 14 | 5DH-25914-50 | .PIN, SLIDE | 1 | 1 | 1 | |
| 15 | 3JD-25917-00 | .BOOT, CALIPER | 1 | 1 | 1 | |
| 16 | 5UN-25914-00 | .PIN, SLIDE | 1 | 1 | 1 | |
| 17 | 1UY-25937-51 | .BOOT 2 | 1 | 1 | 1 | |
| 18 | 1C3-25718-50 | PROTECTOR, DISK BRAKE | 1 | 1 | 1 | |
| 19 | 95022-06012 | BOLT, FLANGE | 2 | 2 | 2 | |
| 20 | 1C3-27491-50 | PROTECTOR | 1 | 1 | 1 | |
| 21 | 95024-06016 | BOLT, FLANGE | 1 | 1 | 1 | |
| 22 | 95024-06030 | BOLT, FLANGE | 1 | 1 | 1 | |

FIG. 34 STEERING HANDLE & CABLE



| REF. NO. | PART NO. | DESCRIPTION | 5TJB | 5TJC | 5TJD | REMARKS |
|----------|--------------|----------------------|------|------|------|---------|
| 1 | 1C3-26111-00 | HANDLEBAR | 1 | 1 | 1 | |
| 2 | 4GY-26241-00 | GRIP | 1 | 1 | 1 | |
| 3 | 5TJ-26240-C0 | GRIP ASSY | 1 | 1 | 1 | |
| 4 | 5BE-26281-00 | CAP, GRIP UPPER | 1 | 1 | 1 | |
| 5 | 5BE-26282-00 | CAP, GRIP LOWER | 1 | 1 | 1 | |
| 6 | 98507-05020 | SCREW, PAN HEAD | 2 | 2 | 2 | |
| 7 | 5SF-26287-10 | COVER, CAP GRIP | 1 | 1 | 1 | |
| 8 | 5XD-26302-00 | THROTTLE CABLE ASSY | 1 | 1 | 1 | |
| 9 | 5TJ-26335-C0 | CABLE, CLUTCH | 1 | 1 | 1 | |
| 10 | 1C3-26342-50 | BOOT, CABLE | 1 | 1 | 1 | |
| 11 | 1C3-26124-00 | PROTECTOR, HANDLEBAR | 1 | 1 | 1 | |
| | | | | | | |
| | | | | | | |
| | | | | | | |
| | | | | | | |



5TJB100-E340

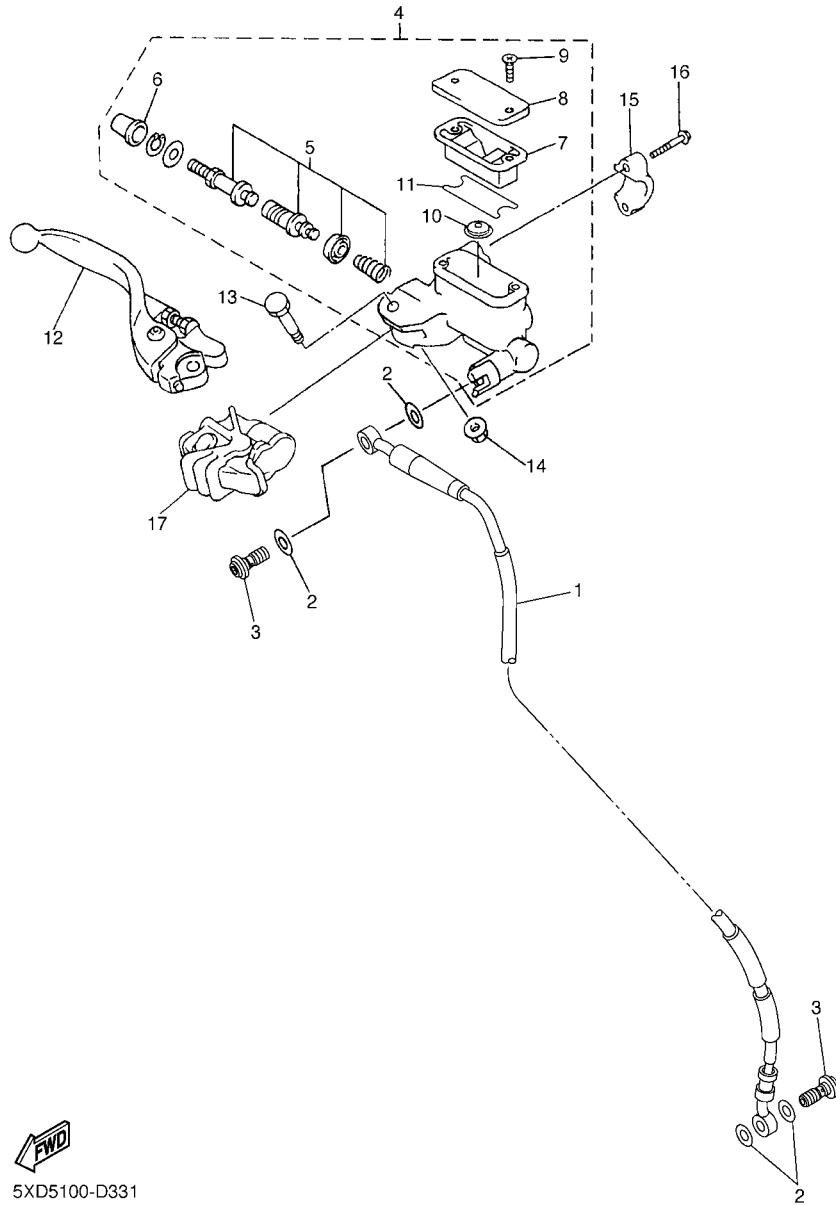

5XD5100-D331

FIG. 35 FRONT MASTER CYLINDER

| REF. NO. | PART NO. | DESCRIPTION | STUB | STUB | STUB | REMARKS |
|----------|--------------|--------------------------|------|------|------|---------|
| 1 | 5TJ-25872-80 | HOSE, BRAKE 1 | 1 | 1 | 1 | |
| 2 | 90201-10118 | WASHER, PLATE | 4 | 4 | 4 | |
| 3 | 90401-10172 | BOLT, UNION | 2 | 2 | 2 | |
| 4 | 5XE-W2587-10 | MASTER CYLINDER SUB ASSY | 1 | 1 | 1 | |
| 5 | 5NY-W0041-10 | .CYLINDER KIT, MASTER | 1 | 1 | 1 | |
| 6 | 5NY-25868-00 | .BOOT, MASTER CYLINDER | 1 | 1 | 1 | |
| 7 | 5XE-25854-00 | .DIAPHRAGM, RESERVOIR | 1 | 1 | 1 | |
| 8 | 5MV-25852-01 | .CAP, RESERVOIR | 1 | 1 | 1 | |
| 9 | 98706-04012 | .SCREW, FLAT HEAD | 2 | 2 | 2 | |
| 10 | 5CG-25715-00 | .SEPARATOR ASSY | 1 | 1 | 1 | |
| 11 | 5XE-25853-00 | .FLOAT, RESERVOIR | 1 | 1 | 1 | |
| 12 | 1C3-83922-50 | LEVER 2 | 1 | 1 | 1 | |
| 13 | 5MV-2589F-00 | BOLT, LEVER | 1 | 1 | 1 | |
| 14 | 95701-06500 | NUT, FLANGE | 1 | 1 | 1 | |
| 15 | 5MV-25867-00 | BRACKET, MASTER CYLINDER | 1 | 1 | 1 | |
| 16 | 5MV-25833-00 | BOLT, FITTING | 2 | 2 | 2 | |
| 17 | 5NY-26372-00 | COVER, HANDLE LEVER 1 | 1 | 1 | 1 | |
| | | | | | | |
| | | | | | | |
| | | | | | | |

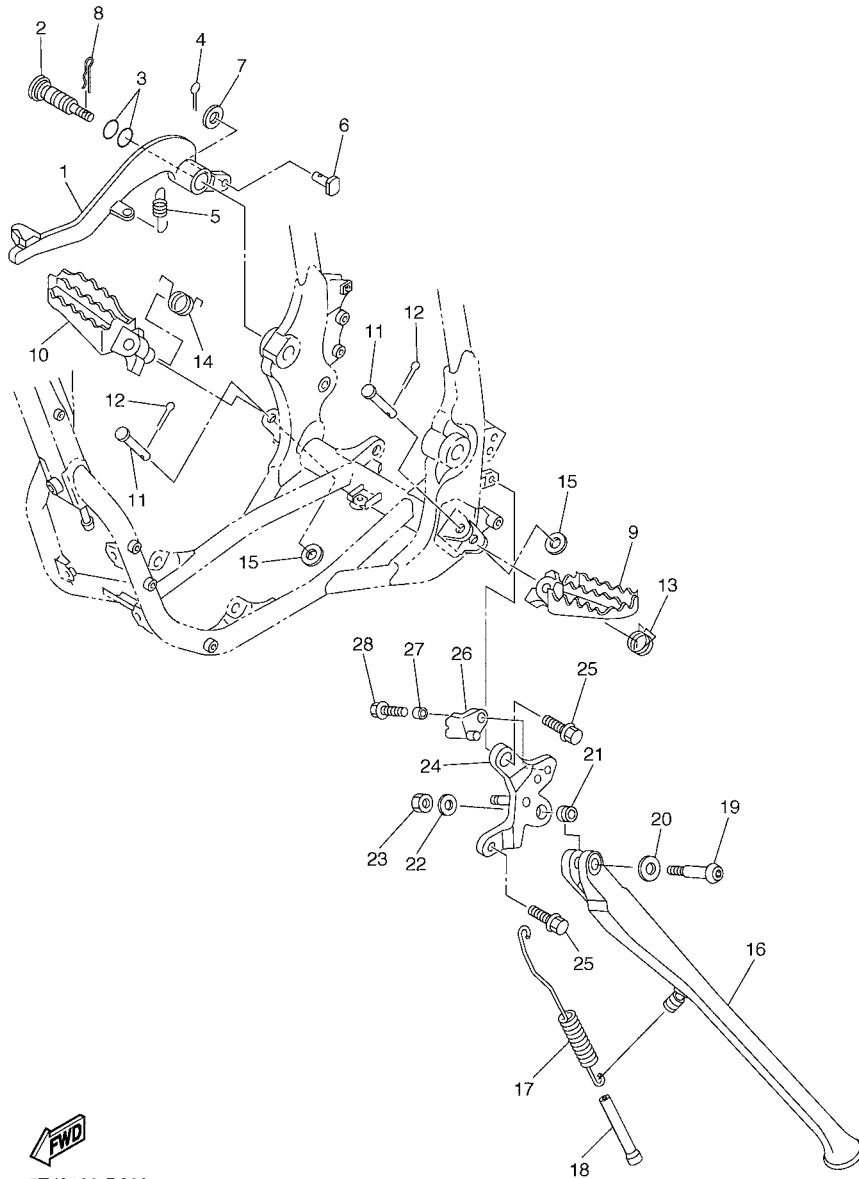

5TJ8100-D360

FIG. 36 STAND & FOOTREST

| REF. NO. | PART NO. | DESCRIPTION | 5TJB | 5TJC | 5TJD | REMARKS |
|----------|--------------|---------------------|------|------|------|---------|
| 1 | 5TA-27200-00 | PEDAL, BRAKE | 1 | 1 | 1 | |
| 2 | 1C3-27217-10 | BOLT | 1 | 1 | 1 | |
| 3 | 93210-11073 | O-RING | 2 | 2 | 2 | |
| 4 | 91402-20012 | PIN, COTTER | 1 | 1 | 1 | |
| 5 | 90506-16007 | SPRING, TENSION | 1 | 1 | 1 | |
| 6 | 90240-08120 | PIN, CLEVIS | 1 | 1 | 1 | |
| 7 | 90201-08044 | WASHER, PLATE | 1 | 1 | 1 | |
| 8 | 90468-16001 | CLIP | 1 | 1 | 1 | |
| 9 | 5ET-27411-00 | FOOTREST 1 | 1 | 1 | 1 | |
| 10 | 5ET-27421-00 | FOOTREST 2 | 1 | 1 | 1 | |
| 11 | 90240-10004 | PIN, CLEVIS | 2 | 2 | 2 | |
| 12 | 91402-25015 | PIN, COTTER | 2 | 2 | 2 | |
| 13 | 90508-28015 | SPRING, TORSION | 1 | 1 | 1 | |
| 14 | 90508-28018 | SPRING, TORSION | 1 | 1 | 1 | |
| 15 | 90201-10032 | WASHER, PLATE | 2 | 2 | 2 | |
| 16 | 5TJ-27311-80 | STAND, SIDE | 1 | 1 | 1 | |
| 17 | 90506-30002 | SPRING, TENSION | 1 | 1 | 1 | |
| 18 | 5TJ-27414-80 | DAMPER, FOOTREST | 1 | 1 | 1 | |
| 19 | 90109-08051 | BOLT | 1 | 1 | 1 | |
| 20 | 92990-10200 | WASHER, PLAIN | 1 | 1 | 1 | |
| 21 | 90387-1003G | COLLAR | 1 | 1 | 1 | |
| 22 | 90201-086P8 | WASHER, PLATE | 1 | 1 | 1 | |
| 23 | 90185-08055 | NUT, SELF-LOCKING | 1 | 1 | 1 | |
| 24 | 5TJ-21458-50 | BRACKET, SIDE STAND | 1 | 1 | 1 | |
| 25 | 95022-10020 | BOLT, FLANGE | 2 | 2 | 2 | |
| 26 | 5TJ-27314-50 | STOPPER | 1 | 1 | 1 | |
| 27 | 90387-06M24 | COLLAR | 1 | 1 | 1 | |

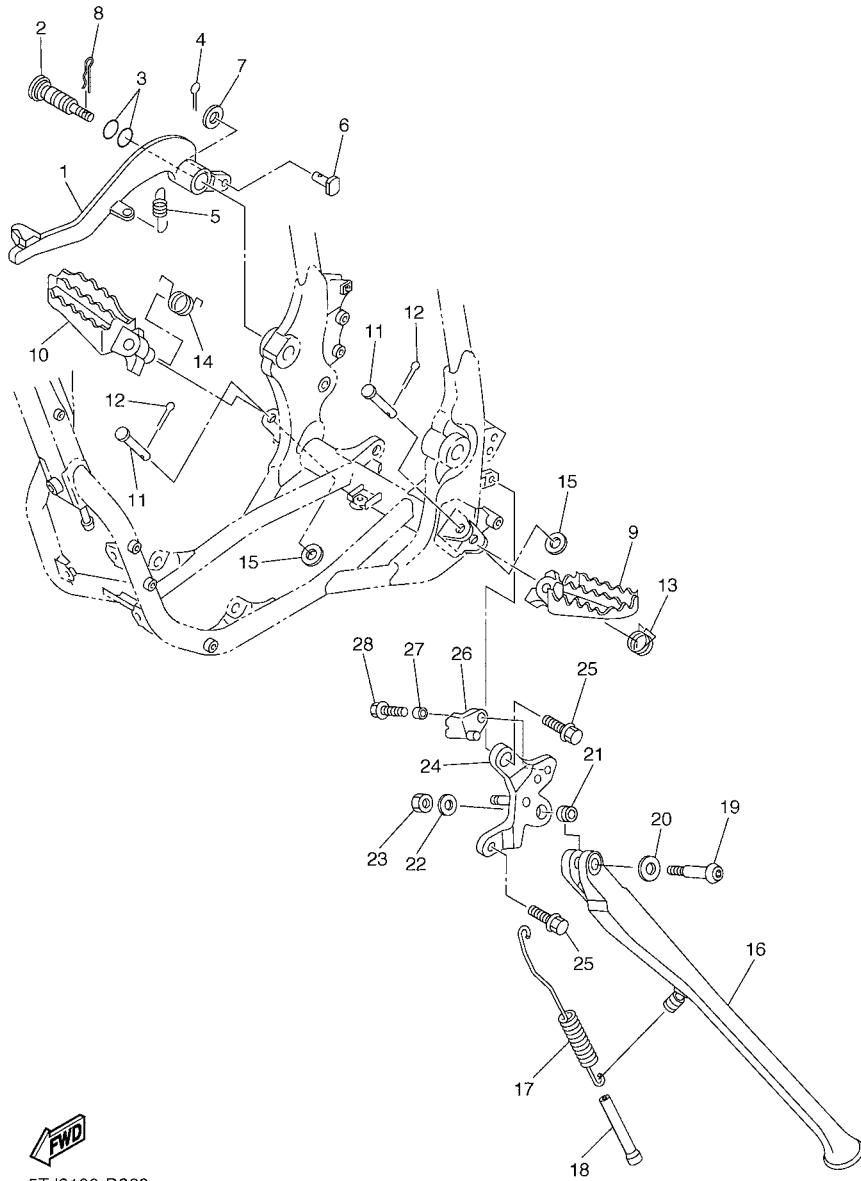

5TJ8100-D360

FIG. 36 STAND & FOOTREST

| REF. NO. | PART NO. | DESCRIPTION | 5TJB | 5TJC | 5TJD | REMARKS |
|----------|-------------|--------------|------|------|------|---------|
| 28 | 95807-06016 | BOLT, FLANGE | 1 | 1 | 1 | |
| ----- | | | | | | |
| ----- | | | | | | |
| ----- | | | | | | |
| ----- | | | | | | |
| ----- | | | | | | |
| ----- | | | | | | |
| ----- | | | | | | |
| ----- | | | | | | |
| ----- | | | | | | |

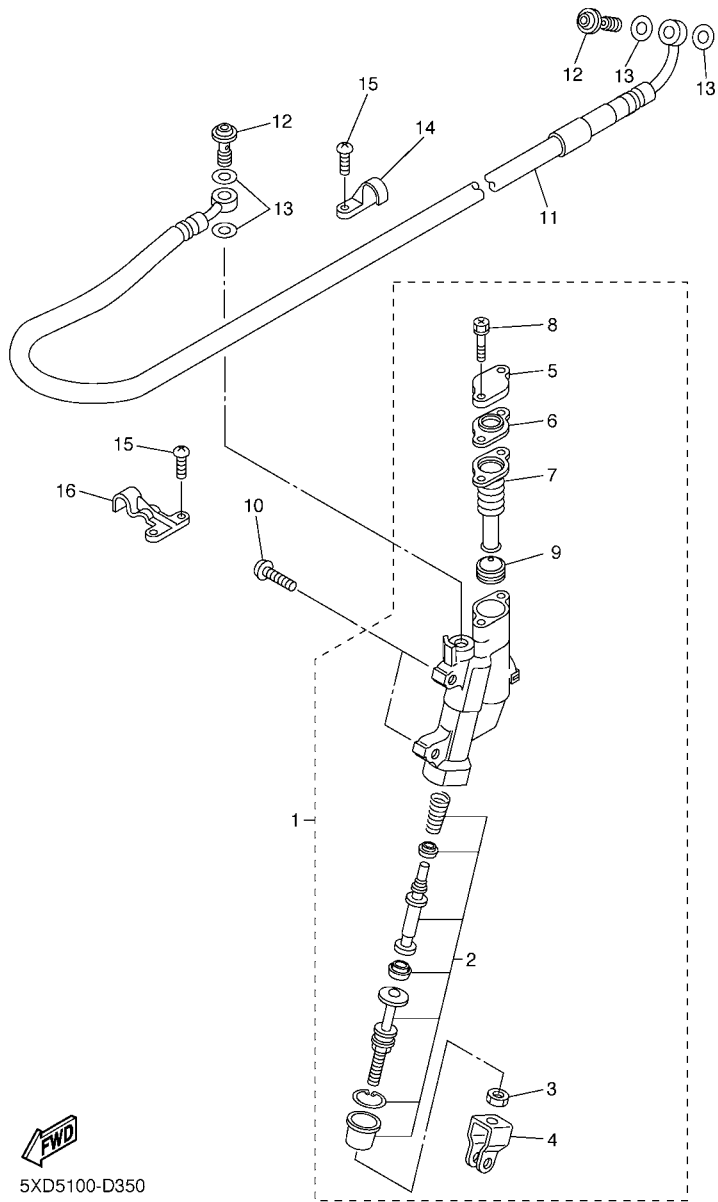

5XD5100-D350

FIG. 37 REAR MASTER CYLINDER

| REF. NO. | PART NO. | DESCRIPTION | STUB | STUC | STUD | REMARKS |
|----------|--------------|---------------------------|------|------|------|---------|
| 1 | 5UN-2583V-00 | RR. MASTER CYLINDER ASSY. | 1 | 1 | 1 | |
| 2 | 5UN-W0042-50 | .CYLINDER KIT, MASTER | 1 | 1 | 1 | |
| 3 | 5UN-27218-00 | .NUT | 1 | 1 | 1 | |
| 4 | 5UN-27222-00 | .JOINT | 1 | 1 | 1 | |
| 5 | 5UN-25852-50 | .CAP, RESERVOIR | 1 | 1 | 1 | |
| 6 | 5UN-2585B-00 | .PLATE, DIAPHRAGM | 1 | 1 | 1 | |
| 7 | 5UN-25854-00 | .DIAPHRAGM, RESERVOIR | 1 | 1 | 1 | |
| 8 | 5UN-27217-00 | .BOLT | 2 | 2 | 2 | |
| 9 | 5CG-25715-00 | .SEPARATOR ASSY | 1 | 1 | 1 | |
| 10 | 90111-06059 | BOLT,HEX. SOCKET BUTTON | 2 | 2 | 2 | |
| 11 | 5UN-25873-00 | HOSE, BRAKE 2 | 1 | 1 | 1 | |
| 12 | 90401-10172 | BOLT, UNION | 2 | 2 | 2 | |
| 13 | 90201-10118 | WASHER, PLATE | 4 | 4 | 4 | |
| 14 | 1C3-25886-50 | HOLDER, BRAKE HOSE | 1 | 1 | 1 | |
| 15 | 98504-05010 | SCREW, PAN HEAD | 4 | 4 | 4 | |
| 16 | 1C3-25876-50 | HOLDER, BRAKE HOSE 2 | 1 | 1 | 1 | |

FIG. 40 METER

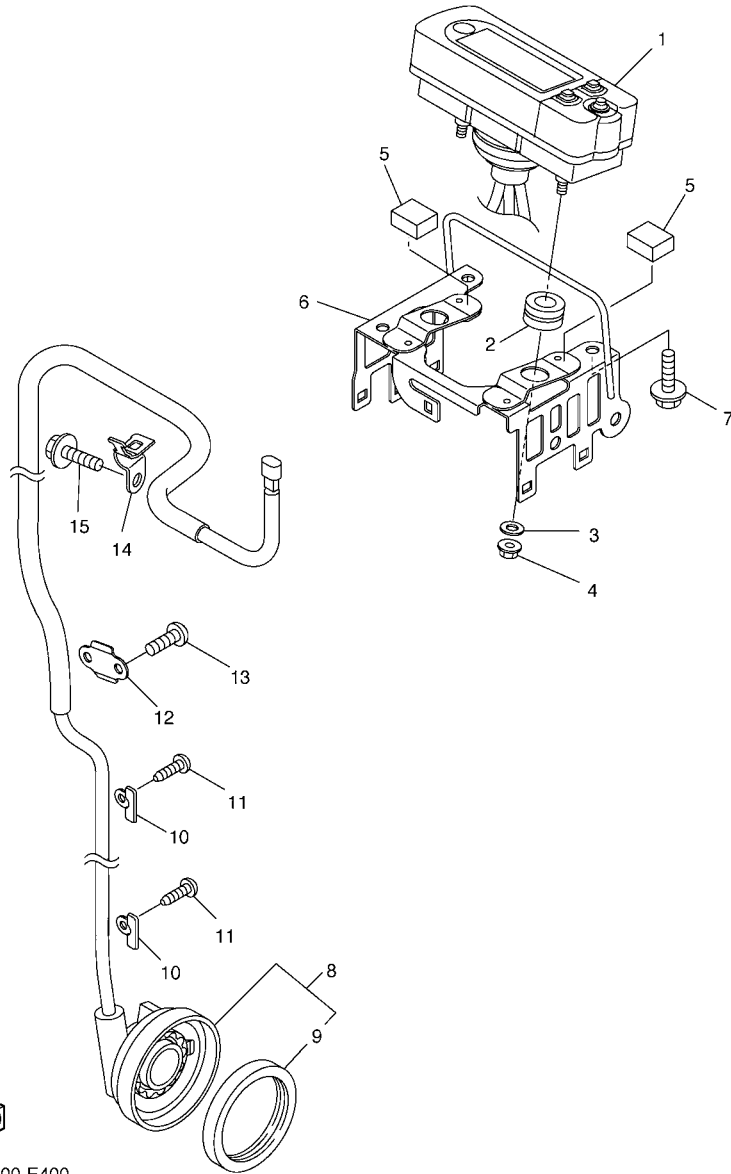

5TJB100-E400

| REF. NO. | PART NO. | DESCRIPTION | 5TJB | 5TJC | 5TJD | REMARKS |
|----------|--------------|-------------------------|------|------|------|---------|
| 1 | 5TJ-83500-B0 | SPEEDOMETER ASSY (MILE) | 1 | | | |
| | 5TJ-83500-C0 | SPEEDOMETER ASSY (KM/H) | | 1 | 1 | |
| | 5TJ-83500-D0 | SPEEDOMETER ASSY (MILE) | | 1 | | FOR GBR |
| 2 | 90480-14012 | GROMMET | 2 | 2 | 2 | |
| 3 | 90201-057H5 | WASHER, PLATE | 2 | 2 | 2 | |
| 4 | 95707-05500 | NUT, FLANGE | 2 | 2 | 2 | |
| 5 | 5TJ-83523-C0 | DAMPER | 2 | 2 | 2 | |
| 6 | 5TJ-83519-C0 | BRACKET, METER | 1 | 1 | 1 | |
| 7 | 95027-06012 | BOLT, FLANGE | 2 | 2 | 2 | |
| 8 | 5TJ-83755-C0 | SENSOR, SPEED | 1 | 1 | 1 | |
| 9 | 93105-47007 | .OIL SEAL | 1 | 1 | 1 | |
| 10 | 5TJ-8375F-C0 | PLATE 2 | 2 | 2 | 2 | |
| 11 | 97702-40010 | SCREW, TAPPING | 2 | 2 | 2 | |
| 12 | 5TJ-8375E-C0 | PLATE 1 | 1 | 1 | 1 | |
| 13 | 92012-05008 | BOLT, BUTTON HEAD | 2 | 2 | 2 | |
| 14 | 90462-16001 | CLAMP | 1 | 1 | 1 | |
| 15 | 95022-06010 | BOLT, FLANGE | 1 | 1 | 1 | |

FIG. 41 HEADLIGHT

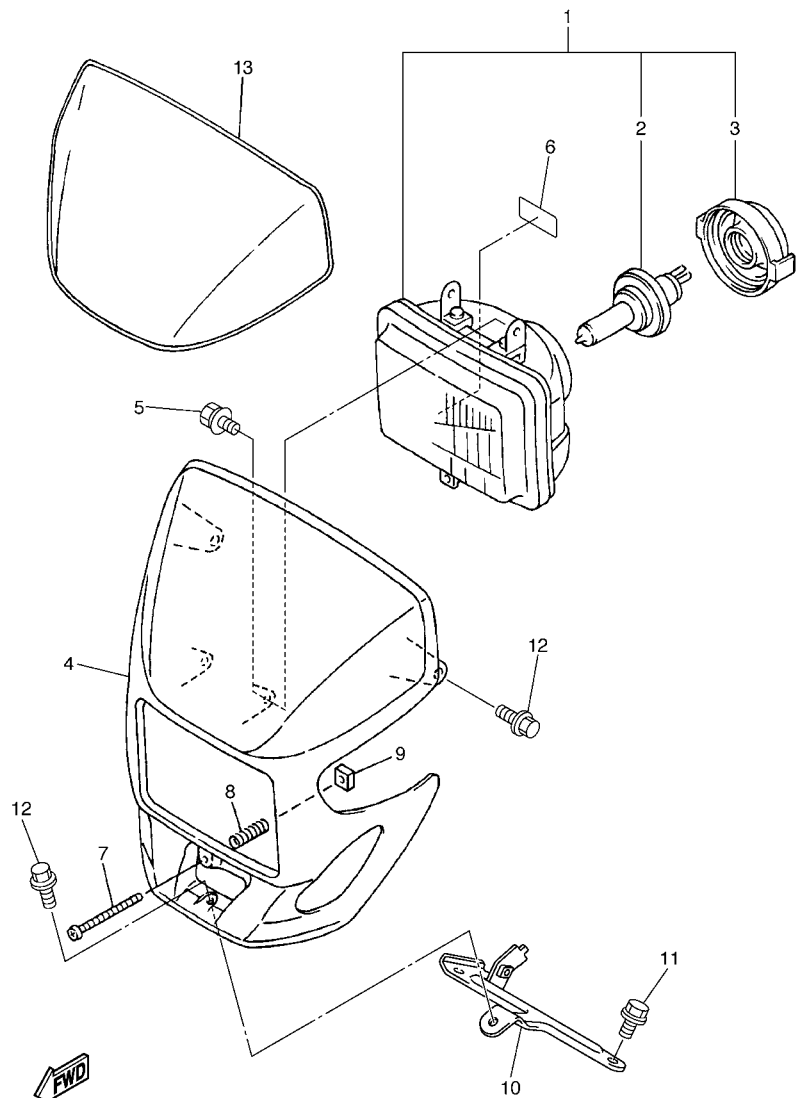

5TJB100-E410

| REF. NO. | PART NO. | DESCRIPTION | 5TJB | 5TJC | 5TJD | REMARKS |
|----------|--------------|---------------------|------|------|------|-------------|
| 1 | 5BF-84310-01 | HEADLIGHT UNIT ASSY | 1 | 1 | 1 | |
| 2 | 8G9-84314-00 | .BULB (12V-60/55W) | 1 | 1 | 1 | (H4)HALOGEN |
| 3 | 5BF-84397-00 | .COVER, SOCKET | 1 | 1 | 1 | |
| 4 | 5BF-84330-01 | BODY ASSY | 1 | 1 | 1 | |
| 5 | 55U-84337-00 | BOLT, SPECIAL | 2 | 2 | 2 | |
| 6 | 1JK-21268-00 | SEAL | 1 | 1 | 1 | |
| 7 | 5BF-8433E-00 | SCREW, ADJUSTING | 1 | 1 | 1 | |
| 8 | 5BF-84335-00 | SPRING | 1 | 1 | 1 | |
| 9 | 5BF-84334-00 | NUT, ADJUSTING | 1 | 1 | 1 | |
| 10 | 5TJ-84319-C0 | STAY, HEADLIGHT 2 | 1 | 1 | 1 | |
| 11 | 95027-08012 | BOLT, FLANGE | 2 | 2 | 2 | |
| 12 | 90105-06064 | BOLT, FLANGE | 3 | 3 | 3 | |
| 13 | 5BF-2339E-00 | GRAPHIC 1 | 1 | 1 | 1 | |
| | | | | | | |
| | | | | | | |
| | | | | | | |
| | | | | | | |
| | | | | | | |

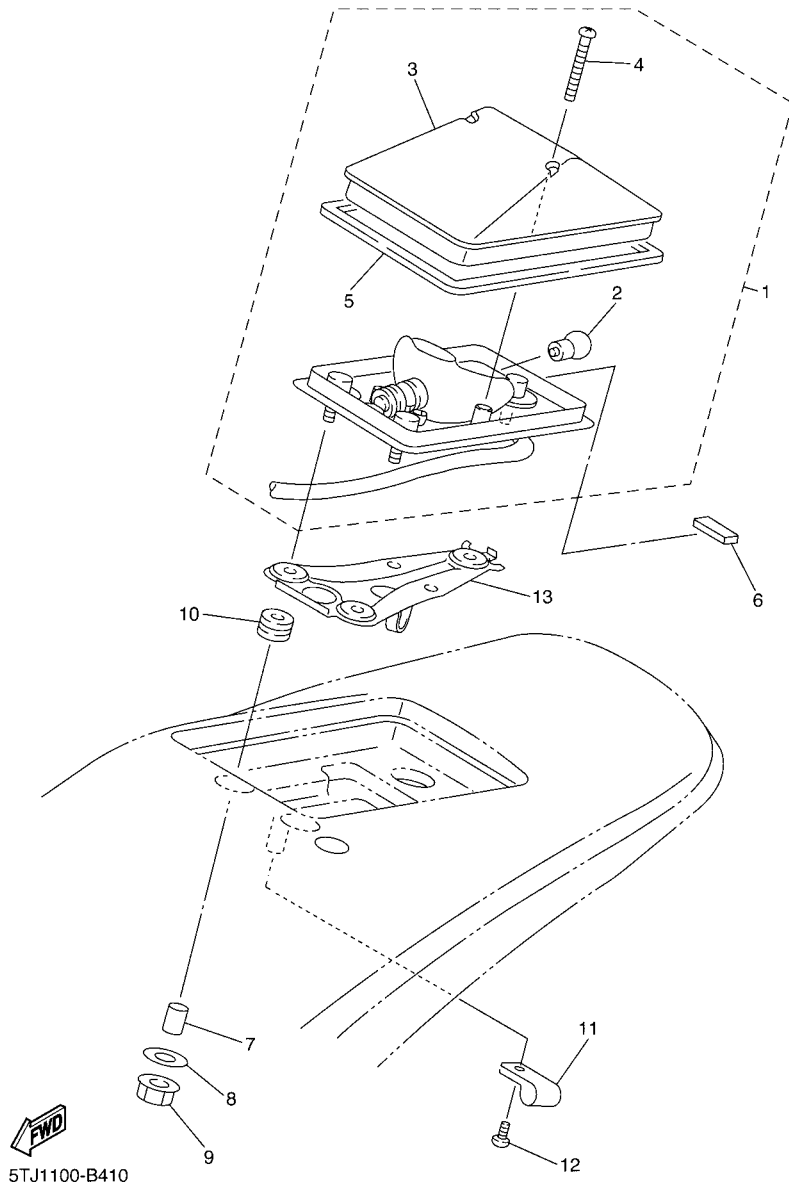

FIG. 42 TAILLIGHT

| REF. NO. | PART NO. | DESCRIPTION | 5TJUB | 5TJUC | 5TJUD | REMARKS |
|----------|--------------|------------------------------|-------|-------|-------|---------|
| 1 | 5TJ-84710-00 | TAILLIGHT UNIT ASSY | 1 | 1 | 1 | |
| 2 | 36Y-84714-40 | .BULB, TAILLIGHT (12V-21/5W) | 1 | 1 | 1 | |
| 3 | 4GY-84733-00 | .LENS, TAILLIGHT | 1 | 1 | 1 | |
| 4 | 97706-40530 | .SCREW, TAPPING | 2 | 2 | 2 | |
| 5 | 4GY-84723-00 | .GASKET, TAIL LENS | 1 | 1 | 1 | |
| 6 | 1HX-27415-00 | PLATE, DAMPER | 1 | 1 | 1 | |
| 7 | 90387-065L5 | COLLAR | 3 | 3 | 3 | |
| 8 | 90201-06057 | WASHER, PLATE | 3 | 3 | 3 | |
| 9 | 95707-06500 | NUT, FLANGE | 3 | 3 | 3 | |
| 10 | 90480-14102 | GROMMET | 3 | 3 | 3 | |
| 11 | 90461-11099 | CLAMP | 2 | 2 | 2 | |
| 12 | 97780-40010 | SCREW, TAPPING | 2 | 2 | 2 | |
| 13 | 5TJ-21677-00 | PLATE, FITTING 3 | 1 | 1 | 1 | |
| | | | | | | |
| | | | | | | |
| | | | | | | |
| | | | | | | |
| | | | | | | |

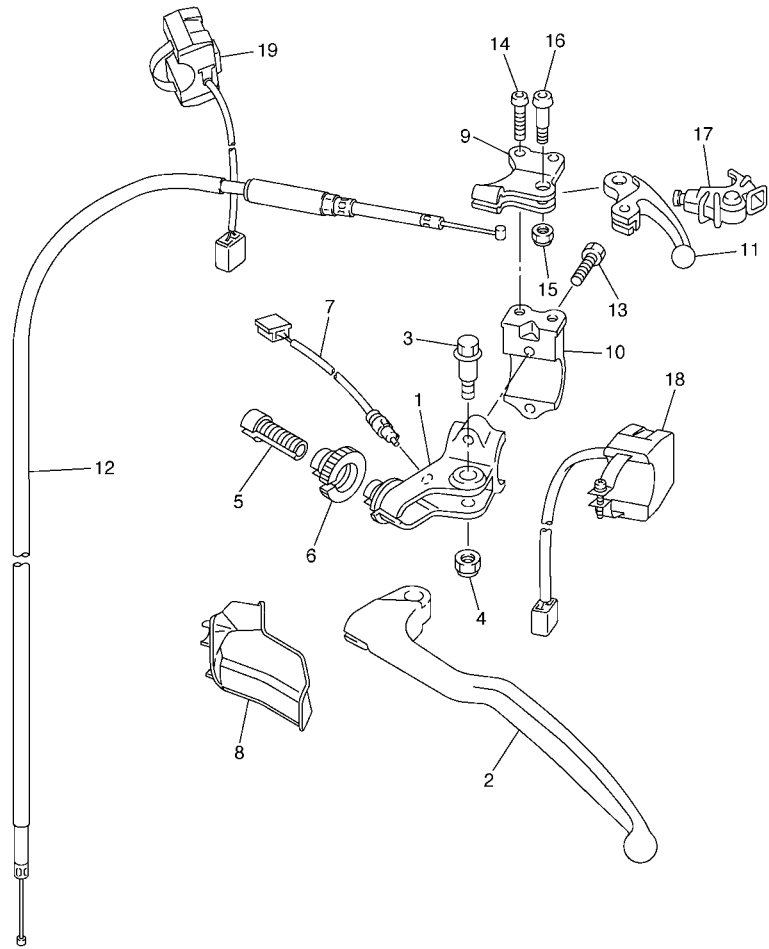
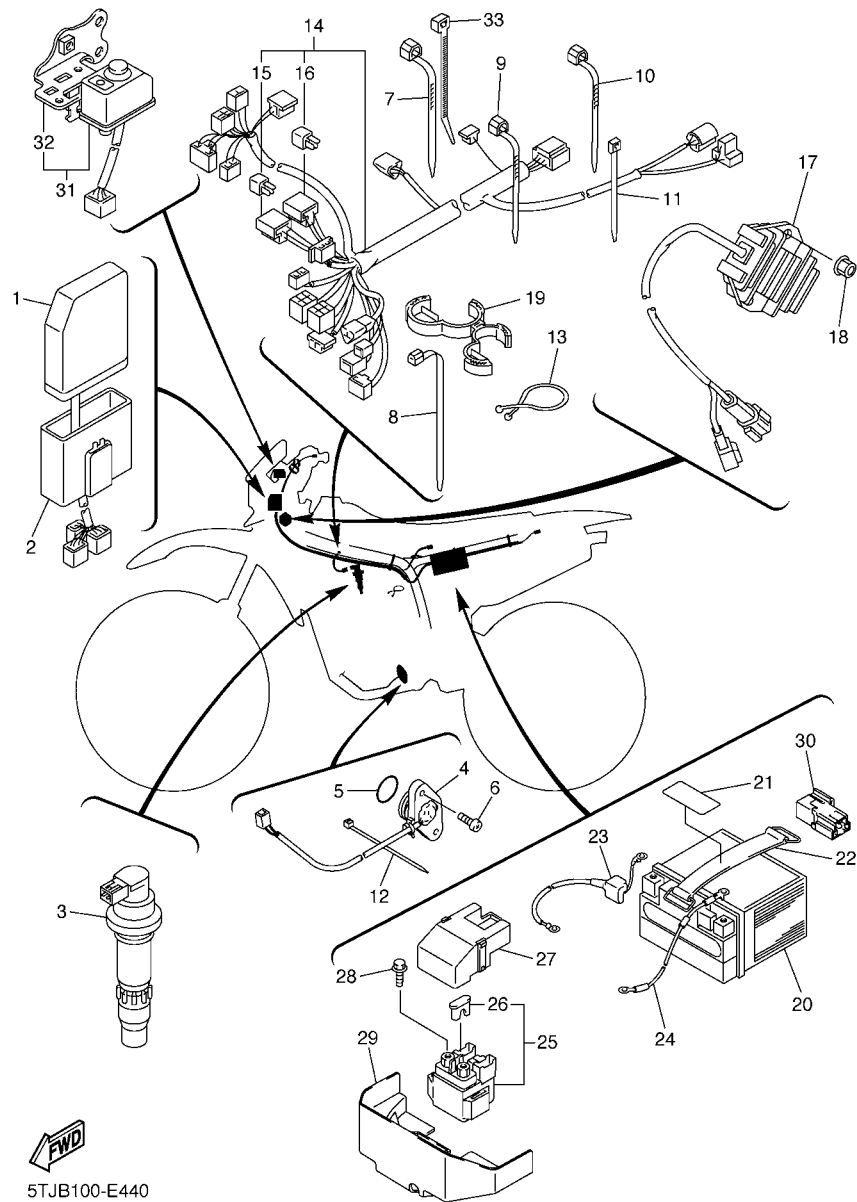

FIG. 43 HANDLE SWITCH & LEVER

| REF. NO. | PART NO. | DESCRIPTION | 5TJB | 5TJC | 5TJD | REMARKS |
|----------|--------------|-----------------------|------|------|------|---------|
| | | | | | | |
| 1 | 5TJ-82911-80 | HOLDER, LEVER 1 | 1 | 1 | 1 | |
| 2 | 5TJ-83912-80 | LEVER 1 | 1 | 1 | 1 | |
| 3 | 90109-06034 | BOLT | 1 | 1 | 1 | |
| 4 | 5LP-84126-10 | NUT, LENS FITTING | 1 | 1 | 1 | |
| 5 | 5HD-26337-00 | BOLT, ADJUSTING | 1 | 1 | 1 | |
| 6 | 5HD-83951-00 | BOLT, CABLE ADJUSTING | 1 | 1 | 1 | |
| 7 | 5TJ-82917-01 | SWITCH | 1 | 1 | 1 | |
| 8 | 5TJ-26372-80 | COVER, HANDLE LEVER 1 | 1 | 1 | 1 | |
| 9 | 5XD-82946-00 | HOLDER, STARTER LEVER | 1 | 1 | 1 | |
| 10 | 5XD-82913-00 | HOLDER, LEVER LOWER 1 | 1 | 1 | 1 | |
| 11 | 5TA-83941-00 | LEVER, STARTER | 1 | 1 | 1 | |
| 12 | 5TA-26334-00 | CABLE, STARTER 2 | 1 | 1 | 1 | |
| 13 | 90101-05033 | BOLT | 2 | 2 | 2 | |
| 14 | 92014-05012 | BOLT, BUTTON HEAD | 2 | 2 | 2 | |
| 15 | 95607-05100 | NUT, U | 1 | 1 | 1 | |
| 16 | 90149-05162 | SCREW | 1 | 1 | 1 | |
| 17 | 5TA-26339-00 | BOOT | 1 | 1 | 1 | |
| 18 | 5TJ-83976-01 | SWITCH, HANDLE 1 | 1 | 1 | 1 | |
| 19 | 5TJ-83976-11 | SWITCH, HANDLE 1 | 1 | 1 | 1 | |
| | | | | | | |
| | | | | | | |
| | | | | | | |



5TJ5100-C420



5TJB100-E440

FIG. 44 ELECTRICAL 1

| REF. NO. | PART NO. | DESCRIPTION | 5TJB | 5TJC | 5TJD | REMARKS |
|----------|--------------|----------------------------|------|------|------|---------|
| 1 | 5TJ-85540-B0 | C.D.I. UNIT ASSY | 1 | | | |
| | 5TJ-85540-C0 | C.D.I. UNIT ASSY | | 1 | 1 | |
| 2 | 5TJ-85546-00 | BAND | 1 | 1 | 1 | |
| 3 | 5TA-82310-10 | IGNITION COIL ASSY | 1 | 1 | 1 | |
| 4 | 5TJ-82540-01 | NEUTRAL SWITCH ASSY | 1 | 1 | 1 | |
| 5 | 93210-21276 | O-RING | 1 | 1 | 1 | |
| 6 | 90154-05026 | SCREW, BINDING | 2 | 2 | 2 | |
| 7 | 90464-13077 | CLAMP | 4 | 4 | 4 | |
| 8 | 90465-13275 | CLAMP | 6 | 6 | 6 | |
| 9 | 90464-13073 | CLAMP | 5 | 5 | 5 | |
| 10 | 90464-15195 | CLAMP | 1 | 1 | 1 | |
| 11 | 90465-13152 | CLAMP | 5 | 5 | 5 | |
| 12 | 5Y9-12491-00 | CLAMP 1 | 5 | 5 | 5 | |
| 13 | 90464-23041 | CLAMP | 1 | 1 | 1 | |
| 14 | 5TJ-82590-B0 | WIRE HARNESS ASSY | 1 | | | |
| | 5TJ-82590-C0 | WIRE HARNESS ASSY | | 1 | 1 | |
| 15 | 5TJ-81980-00 | .DIODE ASSY | 1 | 1 | 1 | |
| 16 | 4WA-81980-00 | .DIODE ASSY | 1 | 1 | 1 | |
| 17 | 5TJ-81960-80 | RECTIFIER & REGULATOR ASSY | 1 | 1 | 1 | |
| 18 | 95704-06500 | NUT, FLANGE | 2 | 2 | 2 | |
| 19 | 90464-29223 | CLAMP | 1 | 1 | 1 | |
| 20 | 5TJ-82100-00 | BATTERY ASSY (YTZ7S) | 1 | 1 | 1 | |
| 21 | 1JK-21268-00 | SEAL | 1 | 1 | 1 | |
| 22 | 8CY-82131-00 | BAND, BATTERY | 1 | 1 | 1 | |
| 23 | 5TJ-82115-00 | WIRE, PLUS LEAD | 1 | 1 | 1 | |
| 24 | 5TJ-82116-00 | WIRE, MINUS LEAD | 1 | 1 | 1 | |
| 25 | 5TJ-81940-12 | STARTER RELAY ASSY | 1 | 1 | 1 | |

NUMERICAL INDEX

| PART NO. | GRID NO. | PART NO. | GRID NO. | PART NO. | GRID NO. | PART NO. | GRID NO. | PART NO. | GRID NO. | PART NO. | GRID NO. |
|--------------|----------|--------------|----------|--------------|----------|--------------|----------|--------------|----------|--------------|----------|
| 5TJ-11101-00 | B - 2 | 3LD-12168-U1 | B - 5 | 5BE-13447-10 | B - 11 | 5NY-14442-00 | B - 12 | 5JG-14922-00 | C - 2 | 3Y1-15363-00 | C - 7 |
| 4KG-1111G-00 | B - 2 | 3LD-12168-W1 | B - 5 | 5TA-13464-00 | B - 10 | 5TJ-14451-00 | B - 12 | 5GS-14933-00 | C - 3 | 4JT-15381-01 | C - 6 |
| 5TA-11133-10 | B - 2 | 3LD-12168-Y1 | B - 5 | 5TA-13465-00 | B - 10 | 5TJ-14453-00 | B - 12 | 5GS-14933-40 | C - 2 | 5BE-15383-01 | C - 6 |
| 5TA-11134-10 | B - 2 | 3LD-12169-11 | B - 5 | 5TJ-13542-10 | C - 4 | 5NY-14455-10 | B - 12 | 5TA-14934-00 | C - 2 | 5TJ-15411-10 | C - 7 |
| 5TJ-11166-00 | B - 3 | 3LD-12169-31 | B - 6 | 5XD-13597-10 | B - 12 | 5TJ-14457-00 | B - 13 | 5GS-14940-00 | C - 3 | 5TA-15415-10 | C - 7 |
| 5BE-11167-00 | B - 2 | 3LD-12169-50 | B - 6 | 5TJ-14101-80 | B - 14 | 5TJ-14458-00 | B - 12 | 5JG-14940-17 | C - 2 | 5TA-15421-10 | C - 6 |
| 371-11167-01 | B - 2 | 3LD-12169-70 | B - 6 | 5NL-14105-00 | B - 15 | 5TJ-14459-00 | B - 12 | 5JG-14940-18 | C - 2 | 5XD-15431-00 | C - 7 |
| 5TA-11181-00 | B - 2 | 3LD-12169-90 | B - 6 | 4MX-14115-00 | C - 3 | 5TJ-14462-00 | B - 13 | 5JG-14940-19 | C - 2 | 5TA-15441-01 | C - 6 |
| 5TG-11190-10 | B - 2 | 3LD-12169-E0 | B - 6 | 3TJ-14137-40 | B - 12 | 5TJ-14475-00 | B - 12 | 5TA-14943-19 | B - 15 | 5TJ-15451-00 | C - 7 |
| 5TA-11193-00 | B - 2 | 3LD-12169-G0 | B - 6 | | C - 3 | 5JG-14521-00 | B - 14 | 4MX-14943-38 | B - 14 | 5TA-15453-00 | C - 8 |
| 5TA-11311-02 | B - 3 | 3LD-12169-J0 | B - 6 | 5BE-14146-00 | C - 3 | 5JG-14522-00 | B - 14 | 4MX-14943-39 | B - 15 | 5TA-15462-00 | C - 7 |
| 5TA-11351-00 | B - 3 | 3LD-12169-L0 | B - 6 | 5PA-14146-00 | C - 3 | 5JG-14531-00 | C - 3 | 4MX-14943-40 | B - 14 | 5TJ-1549B-10 | C - 7 |
| 5TJ-11400-10 | B - 4 | 3LD-12169-N0 | B - 6 | 5TA-14155-00 | C - 2 | 3TJ-14536-40 | C - 2 | 4MX-14943-41 | B - 15 | 5TG-15515-01 | C - 10 |
| 5TJ-11412-10 | B - 4 | 3LD-12169-T0 | B - 6 | 633-14159-00 | C - 2 | 5JG-14546-01 | B - 14 | 4MX-14943-42 | B - 15 | 5TJ-15517-00 | C - 10 |
| 5TA-11422-00 | B - 4 | 5TA-12170-10 | B - 7 | 3TJ-14159-40 | B - 14 | 676-14548-00 | C - 2 | 4MX-14943-89 | B - 15 | 4GY-15521-00 | C - 10 |
| 5BE-11454-00 | B - 4 | 5TJ-12180-20 | B - 7 | 5TA-14171-00 | C - 2 | 4MX-14561-00 | C - 2 | 4MX-14943-90 | B - 15 | 5TJ-15560-00 | C - 10 |
| 5TA-11455-11 | B - 4 | 5TA-12210-00 | B - 7 | 3TJ-14191-40 | C - 2 | 6H4-14561-00 | C - 2 | 4MX-14943-91 | B - 15 | 5TJ-15590-00 | C - 10 |
| 5TA-11531-01 | B - 4 | 4FM-12213-00 | B - 7 | 5TA-14196-00 | C - 3 | 5NX-14562-00 | C - 2 | 4MX-14943-92 | B - 15 | 5XD-15601-10 | C - 9 |
| 5TA-11536-00 | B - 4 | 5BE-12241-00 | B - 2 | 5TA-14197-00 | C - 3 | 5JG-14565-00 | C - 3 | 5TJ-14947-00 | B - 14 | 5XD-15620-00 | C - 9 |
| 5JG-11603-00 | B - 4 | 5TA-12251-01 | B - 7 | 5NX-14216-00 | C - 2 | 5TJ-14591-10 | C - 3 | 4MX-14948-03 | B - 15 | 5XD-15621-00 | C - 9 |
| 5TJ-11631-00 | B - 4 | 5TA-12252-00 | B - 7 | 5TA-14227-00 | B - 12 | 688-14592-00 | B - 14 | 4MX-14948-04 | B - 15 | 5TA-15651-00 | C - 9 |
| 5TA-11633-00 | B - 4 | 5TG-12299-00 | B - 7 | 5TA-14239-00 | B - 12 | 5TJ-14611-00 | C - 5 | 4MX-14948-05 | B - 15 | 5GR-15664-00 | C - 9 |
| 5XD-11651-00 | B - 4 | 5TA-1240A-00 | B - 9 | 5TA-14261-00 | C - 3 | 3VD-14613-01 | C - 5 | 4MX-14948-06 | B - 15 | 5SG-15668-00 | C - 9 |
| 5TA-11681-00 | B - 4 | 5BE-12422-20 | B - 8 | 5JG-14264-00 | B - 14 | 5TJ-14623-00 | C - 5 | 4MX-14948-07 | B - 15 | 2S2-15671-00 | C - 9 |
| 5TA-12111-00 | B - 5 | 5BE-12439-00 | B - 8 | 3TJ-14267-40 | B - 14 | 5TA-14628-00 | C - 5 | 4JT-1494F-01 | B - 15 | 214-15686-00 | C - 9 |
| 5TA-12112-00 | B - 5 | 5DJ-12451-00 | B - 8 | 5JG-14275-00 | B - 14 | 5TJ-14710-80 | C - 5 | 4JT-1494F-03 | B - 15 | 5TJ-16111-00 | C - 11 |
| 5TA-12113-00 | B - 5 | 5GR-12458-00 | B - 8 | 5TA-14293-00 | B - 12 | 5XD-14714-00 | C - 5 | 4JT-1494F-05 | B - 15 | 5XD-16150-20 | C - 11 |
| 5TA-12114-00 | B - 5 | 5TA-12461-00 | B - 9 | 3TJ-14293-40 | C - 2 | 4KM-14714-01 | C - 4 | 4JT-1494F-07 | B - 15 | 5XD-16154-00 | C - 11 |
| 4GY-12117-00 | B - 5 | 22W-12462-00 | B - 9 | 5TA-14335-00 | C - 2 | 5BE-14747-00 | C - 5 | 4JT-1494F-09 | B - 15 | 5TA-16321-00 | C - 11 |
| 5BE-12117-00 | B - 5 | 2S2-12481-00 | B - 9 | 5JG-14346-00 | C - 3 | 4BD-14766-00 | C - 5 | 3TJ-1494F-11 | B - 15 | 1TA-16325-00 | C - 11 |
| 1AA-12118-00 | B - 5 | 5TJ-12482-00 | B - 9 | 5TA-14371-00 | C - 2 | 5TJ-14780-00 | C - 5 | 4JT-1494F-11 | B - 15 | 4X7-16325-00 | C - 11 |
| 1WG-12118-00 | B - 5 | 5Y9-12491-00 | F - 5 | 5TA-14374-00 | C - 2 | 5TJ-14784-00 | C - 5 | 3TJ-1494F-12 | B - 15 | 5JG-16351-00 | C - 11 |
| 33M-12119-00 | B - 5 | 5BE-12564-00 | B - 8 | 5JG-14379-00 | C - 2 | 5BE-14788-00 | C - 5 | 3TJ-1494F-13 | B - 15 | 5JG-16356-00 | C - 11 |
| 4SV-12119-00 | B - 5 | 5TA-12576-00 | B - 9 | 5JG-14388-00 | B - 14 | 5TJ-14799-00 | C - 5 | 4JT-1494F-13 | B - 15 | 5TA-16357-10 | C - 11 |
| 5TA-12121-00 | B - 5 | 5TA-12578-00 | B - 9 | 4MX-14392-00 | C - 2 | 5TJ-14803-00 | C - 4 | 3TJ-1494F-14 | B - 15 | 5TA-16371-10 | C - 11 |
| 3GM-12126-00 | B - 5 | 5SG-12579-00 | B - 9 | 5TJ-14401-20 | B - 12 | 5TJ-1482K-10 | C - 4 | 3TJ-1494F-15 | B - 15 | 5TJ-16381-10 | C - 11 |
| 3FV-12153-10 | B - 6 | 5TA-12579-00 | B - 9 | 5TJ-14419-00 | B - 13 | 5TJ-14834-00 | C - 4 | 5JG-14951-00 | B - 14 | 5TA-16384-01 | C - 11 |
| 3LD-12168-00 | B - 5 | 583-13113-00 | C - 8 | 5TJ-1441A-00 | B - 13 | 5TJ-14871-00 | C - 4 | 5GS-14958-00 | C - 3 | 5BF-17121-00 | C - 12 |
| 3LD-12168-20 | B - 5 | 353-13115-01 | B - 2 | 5TJ-1441E-10 | B - 12 | 5TJ-14881-00 | C - 4 | 5JG-14959-00 | B - 14 | 5TJ-17131-00 | C - 12 |
| 3LD-12168-40 | B - 5 | 5TJ-13161-00 | B - 11 | 5TJ-1441G-00 | B - 12 | 5TJ-14882-00 | C - 4 | 5JG-14984-00 | C - 2 | 5TJ-17141-10 | C - 12 |
| 3LD-12168-60 | B - 5 | 5TA-13171-00 | B - 11 | 5TJ-14425-10 | B - 12 | 5TJ-14916-91 | B - 14 | 4SR-14985-00 | B - 15 | 5TJ-17151-00 | C - 12 |
| 3LD-12168-80 | B - 5 | 5TA-13300-00 | B - 10 | 5TJ-14426-00 | B - 12 | 5TA-14916-9P | B - 14 | 5TA-14987-00 | B - 12 | 5BF-17211-00 | C - 12 |
| 3LD-12168-A0 | B - 5 | 5TA-13320-00 | B - 10 | 5TA-14428-00 | B - 12 | 5TJ-14916-9R | B - 14 | 5TJ-14987-00 | C - 3 | 5TJ-17221-00 | C - 12 |
| 3LD-12168-F0 | B - 5 | 5TA-13341-00 | B - 10 | 5TJ-1442A-00 | B - 13 | 5TJ-14916-9S | B - 14 | 5TA-14991-00 | C - 2 | 5TJ-17231-10 | C - 12 |
| 3LD-12168-H1 | B - 5 | 5BE-13342-00 | B - 10 | 5TJ-14436-00 | B - 12 | 5TJ-14916-9T | B - 14 | 4FN-14997-00 | B - 14 | 5TJ-17241-10 | C - 12 |
| 3LD-12168-K1 | B - 5 | 5BE-13411-00 | B - 10 | 5TJ-14437-10 | B - 12 | 5TA-14916-9U | B - 14 | 5TA-14997-00 | C - 2 | 5BF-17251-00 | C - 12 |
| 3LD-12168-M1 | B - 5 | 5TA-13412-00 | B - 10 | 5TJ-1443A-00 | B - 13 | 5TJ-14916-9V | B - 14 | 5TJ-15150-10 | C - 6 | 5BE-17402-00 | C - 12 |
| 3LD-12168-R1 | B - 5 | 5TA-13440-00 | B - 11 | 5BF-1443E-00 | B - 13 | 5TJ-14916-NT | B - 14 | 5TA-15362-01 | D - 3 | 5TJ-17411-10 | C - 12 |

NUMERICAL INDEX

| PART NO. | GRID NO. | PART NO. | GRID NO. | PART NO. | GRID NO. | PART NO. | GRID NO. | PART NO. | GRID NO. | PART NO. | GRID NO. |
|--------------|----------|--------------|----------|--------------|----------|--------------|----------|--------------|----------|--------------|----------|
| 5NG-17460-00 | C - 13 | 5TA-21642-00 | D - 4 | 5UN-22212-60 | D - 8 | 5TJ-2315J-C0 | D - 13 | 5TJ-2510C-80 | E - 3 | 5UN-25914-00 | E - 7 |
| 5TA-17466-00 | C - 6 | 3RV-21668-A0 | D - 7 | 5UN-22212-70 | F - 7 | 5TJ-2316A-B0 | D - 11 | 5NG-25111-50 | E - 3 | 5DH-25914-50 | E - 7 |
| 4L0-17471-00 | C - 6 | 3RV-21668-B0 | D - 7 | 3SP-22213-00 | D - 8 | 5TJ-2316A-C0 | D - 11 | 5NY-25117-00 | E - 3 | 3SP-25914-51 | E - 4 |
| 5GR-17471-10 | C - 13 | 5TJ-21677-00 | F - 3 | 5XE-22214-00 | D - 9 | 5TJ-2316A-D0 | D - 11 | 1C3-25181-10 | E - 3 | 5DH-25916-00 | E - 4 |
| 5TJ-18101-00 | C - 15 | 5TJ-21711-80 | D - 5 | 5MV-22224-00 | D - 8 | 5TJ-23170-B0 | D - 11 | 5GS-25304-00 | E - 5 | | E - 7 |
| 5UL-18110-00 | C - 15 | 5TJ-21721-00 | D - 5 | 4JX-22226-00 | D - 8 | 5TJ-23170-C0 | D - 11 | 5TJ-2530S-80 | E - 6 | 3JD-25917-00 | E - 4 |
| 5MW-18122-01 | C - 15 | 5TA-2172A-00 | D - 5 | 3SP-22234-00 | D - 8 | 5XE-23171-L0 | D - 11 | 5ET-25311-00 | E - 5 | | E - 7 |
| 2S2-18140-00 | C - 14 | 5TA-21730-00 | D - 5 | 5NY-22241-00 | D - 9 | 5DH-23183-00 | D - 8 | 5ET-25317-00 | E - 5 | 5DH-25919-00 | E - 4 |
| 5TJ-18172-00 | C - 15 | 5TJ-2173E-20 | D - 5 | 5XE-22242-00 | D - 9 | 509-23184-L0 | D - 8 | 4XM-25364-00 | E - 5 | 5DH-25919-50 | E - 7 |
| 3XJ-18173-10 | C - 15 | 5TJ-2173F-20 | D - 5 | 1C3-22253-00 | D - 8 | 5TJ-2319U-00 | D - 10 | 1C3-25381-10 | E - 6 | 8CR-25924-00 | E - 7 |
| 3XJ-18178-00 | C - 15 | 5TA-21740-00 | D - 5 | 5MV-22253-00 | D - 8 | 5TJ-2331E-80 | D - 10 | 1C3-25388-50 | E - 6 | 3SP-25926-51 | E - 4 |
| 3XJ-18182-00 | C - 15 | 5TJ-2174A-00 | D - 5 | 4AA-22259-40 | D - 8 | 5TJ-23340-C0 | D - 12 | 1C3-25389-00 | E - 6 | 5DH-25933-00 | E - 4 |
| 3XJ-18184-00 | C - 15 | 5TA-2174T-00 | D - 4 | 4AA-22259-60 | D - 8 | 3SP-23356-L0 | D - 13 | 3JE-25394-00 | E - 5 | 1UY-25937-51 | E - 4 |
| 4EW-18185-00 | C - 15 | 5TA-21756-00 | D - 2 | 4AA-22259-80 | D - 8 | 5XE-23364-00 | F - 7 | 5SP-25394-00 | E - 3 | | E - 7 |
| 5BE-18501-00 | C - 14 | 2TK-21757-00 | B - 13 | 1P8-22355-00 | D - 6 | 5TJ-23389-80 | D - 10 | 1C3-25448-00 | E - 5 | 1C3-26111-00 | E - 8 |
| 5BE-18502-10 | C - 14 | 5TJ-21757-00 | B - 13 | 4EW-22474-00 | D - 8 | 5XE-23393-L0 | D - 11 | 5GS-25448-50 | E - 5 | 1C3-26124-00 | E - 8 |
| 5BE-18503-00 | C - 14 | 4XV-2177L-01 | B - 12 | 3JE-22475-00 | D - 8 | 5BF-2339E-00 | F - 2 | 1C3-25449-00 | E - 5 | 5TJ-26240-C0 | E - 8 |
| 5NL-18541-00 | C - 14 | 5TJ-2179C-00 | D - 3 | 5NY-22475-00 | D - 8 | 4EW-23416-00 | D - 10 | 1C3-25450-00 | E - 5 | 4GY-26241-00 | E - 8 |
| 278-18542-00 | C - 14 | 5GS-21871-00 | D - 5 | 5UN-22898-60 | E - 7 | 5TJ-23435-C0 | D - 10 | 5TJ-25450-80 | E - 5 | 5BE-26281-00 | E - 8 |
| 5DH-18562-00 | C - 6 | 26H-21874-00 | D - 5 | 1C3-22969-50 | D - 6 | 1C3-23441-50 | D - 10 | 1C3-25451-00 | E - 5 | 5BE-26282-00 | E - 8 |
| 5TJ-21101-80 | D - 2 | 26H-21875-00 | D - 5 | 5TJ-23102-B0 | D - 11 | 1C3-23442-50 | D - 10 | 1C3-25452-00 | E - 5 | 5SF-26287-10 | E - 8 |
| 5TA-21161-00 | D - 2 | 1C3-22110-50 | D - 6 | 5TJ-23102-C0 | D - 11 | 1C3-23466-50 | D - 13 | 5TJ-25452-80 | E - 5 | 5XD-26302-00 | E - 8 |
| 5PA-2118K-00 | D - 4 | 5XD-22121-50 | D - 7 | 5TJ-23102-D0 | D - 11 | 1C3-23467-50 | D - 13 | 5CG-25715-00 | E - 9 | 5TA-26334-00 | F - 4 |
| 5PA-2118K-10 | D - 4 | 1C3-22122-00 | D - 7 | 5TJ-23103-B0 | D - 11 | 5TJ-23525-C0 | D - 13 | | E - 12 | 5TJ-26335-C0 | E - 8 |
| 5TJ-21190-80 | D - 2 | 5UN-22128-00 | D - 6 | 5TJ-23103-C0 | D - 12 | 5TJ-24110-C0 | D - 14 | 1C3-25718-50 | E - 7 | 5HD-26337-00 | F - 4 |
| 1JK-21268-00 | F - 5 | 5XD-22141-50 | D - 6 | 5TJ-23103-D0 | D - 12 | 4EW-2412F-00 | D - 14 | 1C3-2580T-00 | E - 4 | 5TA-26339-00 | F - 4 |
| | | 1C3-22151-00 | D - 6 | 5TJ-23110-C0 | D - 12 | 5XE-24144-00 | D - 14 | 1C3-2580W-70 | E - 7 | 1C3-26342-50 | E - 8 |
| 5TJ-21335-00 | D - 2 | 5UN-22176-00 | D - 8 | 5XE-23111-L0 | D - 11 | 3FB-2415E-01 | D - 4 | 5MV-2581T-00 | E - 4 | 5NY-26372-00 | E - 9 |
| 1C3-2135F-00 | D - 7 | 4EW-22178-01 | D - 2 | 5XE-23117-L0 | D - 11 | 3ME-2415E-01 | D - 4 | 5UN-25827-60 | E - 7 | 5TJ-26372-80 | F - 4 |
| 1C3-2139R-00 | D - 7 | 3JD-22178-20 | D - 2 | 5TJ-23120-C0 | D - 11 | 3FB-2415E-11 | D - 4 | 5UN-25828-60 | E - 7 | 5TA-27200-00 | E - 10 |
| 5XD-21417-50 | D - 3 | 1C3-2217A-00 | D - 6 | 5XE-23125-L0 | D - 11 | 3PT-2416E-10 | D - 4 | 5NY-2582W-00 | E - 7 | 5UN-27217-00 | E - 12 |
| 5XD-21425-00 | D - 2 | 1C3-2217F-50 | D - 6 | 3JD-2312G-L0 | D - 11 | 5SF-24173-00 | D - 14 | 5MV-25833-00 | E - 9 | 1C3-27217-10 | E - 10 |
| 5XD-21425-10 | D - 2 | 5MV-22184-00 | D - 8 | 5TJ-23136-C0 | D - 11 | 5XE-24176-00 | D - 14 | 5UN-2583V-00 | E - 12 | 5UN-27218-00 | E - 12 |
| 5XD-21455-60 | D - 2 | 5UN-22199-00 | D - 6 | 5TJ-23141-00 | F - 7 | 22W-24181-00 | C - 5 | 5DH-25849-00 | E - 4 | 5UN-27222-00 | E - 12 |
| 5TJ-21458-50 | E - 10 | 5TJ-22201-B0 | D - 8 | 5TJ-23141-10 | F - 7 | 5TJ-24181-00 | D - 14 | 5MV-25852-01 | E - 9 | 5TJ-27311-80 | E - 10 |
| 5TA-21471-00 | D - 3 | 5TJ-22201-C0 | D - 8 | 5TJ-23141-30 | F - 7 | 5BE-24182-00 | D - 14 | 5UN-25852-50 | E - 12 | 5TJ-27314-50 | E - 10 |
| 5TA-2147A-00 | D - 3 | 5TJ-22201-D0 | D - 8 | 5TJ-23141-60 | F - 7 | 5NY-24183-00 | D - 14 | 5XE-25853-00 | E - 9 | 5ET-27411-00 | E - 10 |
| 5TA-2147E-00 | D - 3 | 5TJ-22201-N0 | D - 8 | 5TJ-23141-90 | D - 11 | 5NY-24186-00 | D - 14 | 5UN-25854-00 | E - 12 | 5TJ-27414-80 | E - 10 |
| 5TJ-2147F-00 | D - 3 | 5TJ-22210-B0 | D - 8 | 5TJ-23141-A0 | D - 11 | 5TJ-24240-30 | D - 15 | 5XE-25854-00 | E - 9 | 1HX-27415-00 | F - 3 |
| 1C3-21511-50 | D - 4 | 5TJ-22210-C0 | D - 8 | 5TJ-23141-L0 | D - 11 | 3XJ-24380-00 | D - 14 | 5UN-2585B-00 | E - 12 | 5ET-27421-00 | E - 10 |
| 3XJ-2151H-A1 | D - 4 | 5TJ-22210-D0 | D - 8 | 5XE-23142-L0 | D - 11 | 2GU-24500-02 | D - 14 | 5MV-25867-00 | E - 9 | 1C3-27491-50 | E - 7 |
| 3XJ-2151H-B1 | D - 4 | 5TJ-22210-N0 | D - 8 | 5XE-23144-L0 | D - 11 | 4X8-24512-00 | D - 14 | 5NY-25868-00 | E - 9 | 5TA-2814F-00 | D - 3 |
| 4XL-2153A-10 | D - 13 | 5UN-22212-00 | F - 7 | 1C3-23145-L0 | D - 11 | 3AC-24523-00 | D - 14 | 5TJ-25872-80 | E - 9 | 5ET-28166-10 | D - 3 |
| 4ES-2153E-01 | D - 4 | 5UN-22212-10 | F - 7 | 5XE-23146-L0 | D - 11 | 3AJ-24534-01 | D - 14 | 5UN-25873-00 | E - 12 | 5TJ-2831V-80 | D - 10 |
| 5PA-21568-00 | D - 4 | 5UN-22212-20 | F - 7 | 1C3-2314F-M0 | D - 11 | 5NY-24610-00 | D - 14 | 1C3-25875-50 | E - 4 | 3FV-28386-00 | B - 13 |
| 5TJ-21610-80 | D - 4 | 5UN-22212-30 | D - 8 | 5XE-23153-L0 | D - 11 | 5TJ-2470F-80 | E - 2 | 1C3-25876-50 | E - 12 | 5TJ-81410-30 | E - 13 |
| 5XD-21635-00 | D - 4 | 5UN-22212-40 | F - 7 | 4SS-23158-L0 | D - 11 | 5TJ-24710-C0 | E - 2 | 1C3-25886-50 | E - 12 | 5TJ-81450-20 | E - 13 |
| 5TJ-2163G-20 | D - 4 | 5UN-22212-50 | D - 8 | 1C3-2315H-10 | D - 13 | 5NY-25104-00 | E - 3 | 5MV-2589F-00 | E - 9 | 5TJ-81801-00 | E - 14 |

NUMERICAL INDEX

| PART NO. | GRID NO. | PART NO. | GRID NO. | PART NO. | GRID NO. | PART NO. | GRID NO. | PART NO. | GRID NO. | PART NO. | GRID NO. |
|--------------|----------|--------------|----------|-------------|----------|-------------|----------|-------------|----------|-------------|----------|
| 5TJ-81828-01 | E - 14 | 55U-84337-00 | F - 2 | 90110-06110 | E - 13 | 90201-08044 | E - 10 | 90387-06065 | B - 9 | 90464-29223 | F - 5 |
| 5TJ-8183G-00 | E - 14 | 5BF-8433E-00 | F - 2 | 90110-06228 | B - 11 | 90201-08047 | C - 9 | 90387-06090 | D - 4 | 90464-35132 | F - 6 |
| 50W-81846-M1 | E - 14 | 5BF-84397-00 | F - 2 | 90110-08087 | C - 9 | 90201-08048 | E - 5 | 90387-06104 | D - 10 | 90465-10017 | C - 7 |
| 5TJ-81890-20 | E - 14 | 5TJ-84710-00 | F - 3 | 90111-06059 | E - 12 | 90201-08410 | C - 2 | 90387-065L5 | F - 3 | 90465-13152 | D - 14 |
| 5TJ-81940-12 | F - 5 | 36Y-84714-40 | F - 3 | 90119-06001 | D - 3 | 90201-08512 | B - 8 | 90387-06M24 | E - 10 | | F - 5 |
| 8DM-81950-00 | F - 6 | 4GY-84723-00 | F - 3 | 90119-06051 | D - 5 | 90201-086P8 | E - 10 | 90387-0814J | C - 5 | 90465-13275 | F - 5 |
| 5TJ-81952-80 | F - 6 | 4GY-84733-00 | F - 3 | 90119-06096 | D - 4 | 90201-10025 | B - 2 | 90387-086N4 | D - 2 | 90467-07138 | C - 4 |
| 5TJ-81953-00 | B - 13 | 5TJ-85540-B0 | F - 5 | 90119-06192 | D - 4 | 90201-10032 | E - 10 | 90387-1003G | E - 10 | 90467-09006 | C - 4 |
| 5TJ-81960-80 | F - 5 | 5TJ-85540-C0 | F - 5 | 90119-06225 | D - 4 | 90201-10118 | E - 9 | 90387-124F4 | C - 15 | | D - 5 |
| 4WA-81980-00 | F - 5 | 5TJ-85546-00 | F - 5 | 90119-08086 | D - 5 | | E - 12 | 90387-14006 | D - 7 | 90467-100A1 | D - 14 |
| 5TJ-81980-00 | F - 5 | 5TA-85885-00 | C - 2 | 90149-05162 | F - 4 | 90201-104R2 | D - 2 | 90387-16010 | D - 6 | 90467-11106 | B - 2 |
| 5TJ-82100-00 | F - 5 | 5NY-W0041-10 | E - 9 | 90149-05283 | E - 13 | 90201-105A8 | C - 10 | 90387-18004 | D - 6 | 90467-14015 | B - 3 |
| 5TJ-82115-00 | F - 5 | 5UN-W0042-50 | E - 12 | 90149-06011 | D - 14 | 90201-12020 | E - 13 | 90387-18007 | C - 6 | 90467-15054 | C - 4 |
| 5TJ-82116-00 | F - 5 | 5MV-W0045-01 | E - 4 | 90149-06126 | C - 6 | 90201-12027 | D - 10 | 90387-18011 | D - 6 | 90467-15197 | C - 4 |
| 5SL-82119-10 | F - 6 | 1C3-W0046-B0 | E - 7 | 90149-06250 | B - 4 | 90201-12166 | B - 10 | 90387-2113G | C - 12 | 90467-17089 | B - 13 |
| 8CY-82131-00 | F - 5 | 3JD-W0047-00 | E - 4 | 90149-06326 | C - 6 | 90201-125L6 | C - 11 | 90387-2513F | C - 12 | 90468-08104 | B - 3 |
| 42X-82151-00 | F - 6 | 5UN-W0047-50 | E - 7 | 90149-06327 | E - 4 | 90201-145M4 | D - 2 | 90401-08006 | B - 11 | | C - 4 |
| 5TA-82310-10 | F - 5 | 1UY-W0048-50 | E - 4 | 90151-04001 | D - 6 | 90201-14740 | D - 7 | 90401-10015 | B - 11 | 90468-16001 | E - 10 |
| 5TJ-82510-80 | F - 6 | | E - 7 | 90152-06010 | C - 9 | 90201-15701 | C - 7 | 90401-10172 | E - 9 | 90480-01512 | D - 4 |
| 5TJ-82514-80 | F - 6 | 5UN-W0057-00 | E - 4 | 90154-05026 | F - 5 | 90201-16018 | D - 6 | | E - 12 | 90480-14012 | E - 15 |
| 5TJ-82540-01 | F - 5 | 5UN-W0057-50 | E - 7 | 90159-06021 | D - 5 | 90201-162H4 | C - 9 | 90430-06014 | B - 2 | 90480-14102 | F - 3 |
| 5TJ-82590-B0 | F - 5 | 5XE-W2587-10 | E - 9 | 90159-06092 | C - 11 | 90201-167P7 | C - 9 | | B - 8 | 90480-14532 | D - 4 |
| 5TJ-82590-C0 | F - 5 | 90101-05033 | F - 4 | 90170-14171 | B - 4 | 90201-20020 | E - 6 | | C - 6 | 90480-15528 | B - 9 |
| 5TJ-82911-80 | F - 4 | 90101-06001 | C - 9 | 90170-20327 | C - 11 | 90201-20276 | C - 9 | 90430-08119 | B - 11 | 90480-18549 | D - 14 |
| 5XD-82913-00 | F - 4 | 90101-06041 | C - 15 | 90170-24003 | D - 10 | 90201-20685 | C - 9 | | D - 2 | 90501-043E0 | C - 8 |
| 5TJ-82917-01 | F - 4 | 90101-08006 | E - 6 | 90179-06028 | D - 6 | 90201-21014 | D - 6 | 90430-10188 | B - 11 | 90501-052G5 | C - 15 |
| 5XD-82946-00 | F - 4 | 90105-05016 | D - 10 | 90179-06033 | B - 3 | 90201-24016 | D - 10 | | C - 6 | 90501-06022 | C - 14 |
| 5TJ-83500-B0 | E - 15 | 90105-06027 | B - 2 | 90179-08656 | E - 6 | 90201-253K0 | C - 12 | 90445-09100 | D - 14 | 90501-147A5 | C - 9 |
| 5TJ-83500-C0 | E - 15 | 90105-06064 | D - 5 | 90179-10658 | D - 2 | 90201-286K9 | D - 10 | 90445-09220 | D - 14 | 90501-160A2 | C - 9 |
| 5TJ-83500-D0 | E - 15 | | F - 2 | 90179-12657 | E - 13 | 90202-05193 | D - 14 | 90445-11185 | D - 14 | 90501-237L0 | C - 11 |
| 5TJ-83519-C0 | E - 15 | 90105-06553 | C - 6 | 90179-16003 | E - 3 | 90202-08045 | B - 14 | 90445-112K0 | B - 2 | 90506-16007 | E - 10 |
| 5TJ-83523-C0 | E - 15 | | C - 13 | 90179-20001 | C - 13 | 90206-06090 | C - 5 | 90450-20078 | C - 4 | 90506-30002 | E - 10 |
| 5TJ-83755-C0 | E - 15 | 90105-08077 | E - 4 | 90179-20009 | C - 11 | 90208-25045 | C - 11 | 90450-22001 | B - 9 | 90508-14020 | C - 11 |
| 5TJ-8375E-C0 | E - 15 | 90105-08085 | C - 5 | 90179-28003 | D - 10 | 90209-16011 | D - 6 | | B - 10 | 90508-26021 | C - 14 |
| 5TJ-8375F-C0 | E - 15 | | D - 2 | 90183-06023 | B - 13 | 90209-21332 | C - 12 | 90450-25001 | B - 9 | 90508-28015 | E - 10 |
| 5TJ-83912-80 | F - 4 | 90105-08120 | D - 2 | 90185-08008 | E - 5 | 90209-26348 | C - 12 | 90450-28001 | B - 9 | 90508-28018 | E - 10 |
| 1C3-83922-50 | E - 9 | 90105-08659 | C - 5 | 90185-08055 | E - 10 | 90215-14287 | B - 4 | 90450-57011 | B - 12 | 90508-291A8 | C - 15 |
| 5TA-83941-00 | F - 4 | 90105-10099 | D - 2 | 90185-10060 | D - 9 | 90215-20005 | C - 11 | 90450-59002 | B - 12 | 90508-305B0 | C - 9 |
| 5HD-83951-00 | F - 4 | 90105-104A7 | B - 2 | 90185-14007 | D - 7 | 90215-21003 | C - 13 | 90450-61001 | B - 12 | 91312-06012 | B - 9 |
| 5TJ-83976-01 | F - 4 | 90105-106A3 | B - 2 | 90185-16002 | D - 6 | 90240-08120 | E - 10 | 90461-10136 | C - 6 | 91312-06020 | B - 11 |
| 5TJ-83976-11 | F - 4 | 90105-10733 | D - 2 | 90185-20002 | E - 6 | 90240-10004 | E - 10 | 90461-11099 | F - 3 | 91312-06025 | B - 10 |
| 5LP-84126-10 | F - 4 | 90109-06034 | F - 4 | 90201-057H5 | E - 15 | 90267-32146 | B - 12 | 90462-16001 | E - 15 | 91312-06065 | B - 11 |
| 5BF-84310-01 | F - 2 | 90109-065G4 | E - 7 | 90201-06013 | C - 14 | 90280-03006 | B - 4 | 90464-13073 | F - 5 | 91312-08020 | C - 5 |
| 8G9-84314-00 | F - 2 | 90109-066F0 | B - 2 | 90201-06057 | F - 3 | 90338-18176 | D - 3 | 90464-13077 | F - 5 | 91314-05008 | C - 5 |
| 5TJ-84319-C0 | F - 2 | 90109-066G1 | C - 14 | 90201-06557 | D - 4 | 90340-12112 | B - 2 | 90464-15195 | F - 5 | 91316-04012 | B - 14 |
| 5BF-84330-01 | F - 2 | 90109-08051 | E - 10 | 90201-06571 | B - 9 | 90340-14128 | C - 7 | 90464-23041 | C - 4 | 91317-05012 | C - 7 |
| 5BF-84334-00 | F - 2 | 90109-08078 | E - 5 | 90201-08008 | C - 5 | 90340-27002 | C - 7 | | F - 5 | 91317-06030 | B - 10 |
| 5BF-84335-00 | F - 2 | 90110-06004 | C - 10 | 90201-08043 | D - 3 | 90387-06009 | D - 4 | 90464-25267 | B - 3 | 91317-06050 | C - 6 |

NUMERICAL INDEX

| PART NO. | GRID NO. | PART NO. | GRID NO. | PART NO. | GRID NO. | PART NO. | GRID NO. | PART NO. | GRID NO. | PART NO. | GRID NO. |
|-------------|----------|-------------|----------|-------------|----------|-------------|----------|-------------|----------|----------|----------|
| 91317-06060 | C - 6 | 93300-60839 | D - 2 | 94416-21018 | E - 3 | 95607-05100 | F - 4 | 9Y58A-76113 | E - 6 | | |
| 91317-06075 | C - 6 | 93306-00105 | B - 8 | 94421-18008 | E - 5 | 95607-10200 | D - 9 | | | | |
| 91402-20012 | E - 10 | 93306-00426 | C - 12 | 94591-57118 | B - 7 | 95612-08620 | B - 2 | | | | |
| 91402-25015 | E - 10 | 93306-00431 | C - 12 | 94681-76021 | E - 6 | 95617-06635 | B - 2 | | | | |
| 91808-16023 | B - 2 | 93306-07202 | E - 5 | 94701-00411 | B - 2 | 95701-06500 | E - 9 | | | | |
| 91812-16001 | C - 7 | 93306-20335 | B - 4 | 95022-06010 | B - 2 | 95702-06500 | D - 13 | | | | |
| 91A11-05125 | D - 5 | 93306-20532 | C - 12 | | C - 6 | 95702-08500 | B - 2 | | | | |
| 91A20-05140 | D - 5 | 93306-20593 | C - 12 | | E - 15 | 95704-06500 | F - 5 | | | | |
| 92012-05008 | E - 15 | 93306-27212 | E - 5 | 95022-06012 | B - 9 | 95707-05500 | E - 15 | | | | |
| 92014-05008 | C - 5 | 93306-30633 | B - 4 | | C - 4 | 95707-06500 | F - 3 | | | | |
| 92014-05012 | F - 4 | 93306-90409 | E - 3 | | C - 11 | 95707-08500 | D - 3 | | | | |
| 92017-10060 | D - 2 | 93306-90501 | C - 14 | | E - 7 | 95807-06016 | E - 11 | | | | |
| 92990-10200 | E - 10 | 93310-212R6 | C - 10 | 95022-06016 | C - 6 | 95817-08016 | D - 3 | | | | |
| 93101-14164 | C - 7 | 93310-63417 | B - 4 | | C - 7 | 95817-10055 | D - 2 | | | | |
| 93102-12106 | B - 8 | 93311-62574 | B - 4 | 95022-06020 | C - 4 | 95822-06010 | B - 9 | | | | |
| 93102-12224 | C - 11 | 93315-32166 | D - 6 | | C - 7 | 95824-06016 | D - 5 | | | | |
| | | 93317-11287 | C - 11 | 95022-06025 | B - 7 | 95824-08012 | D - 3 | | | | |
| 93102-20108 | C - 9 | 93317-22262 | D - 6 | | B - 10 | 95827-06016 | B - 13 | | | | |
| 93102-26468 | E - 3 | 93332-00068 | D - 10 | | E - 14 | 95827-08012 | D - 2 | | | | |
| 93102-32480 | C - 12 | 93332-00081 | D - 10 | 95022-06030 | B - 8 | 97602-04110 | C - 3 | | | | |
| 93105-47007 | E - 15 | 93340-21505 | C - 11 | | C - 7 | 97702-40010 | E - 15 | | | | |
| 93106-22002 | D - 6 | 93342-22217 | D - 6 | 95022-06035 | B - 3 | 97706-40530 | F - 3 | | | | |
| 93106-30001 | E - 5 | 93410-20038 | C - 9 | 95022-06040 | C - 7 | 97707-30512 | B - 13 | | | | |
| 93106-30045 | E - 5 | 93420-18082 | B - 4 | 95022-06080 | C - 8 | 97707-40016 | B - 12 | | | | |
| 93109-11073 | B - 8 | 93440-10085 | C - 11 | 95022-10016 | C - 6 | 97707-50516 | B - 13 | | | | |
| 93109-21001 | D - 7 | 93440-10153 | B - 2 | 95022-10020 | E - 10 | 97707-60016 | D - 4 | | | | |
| 93109-25001 | D - 6 | | B - 10 | 95024-06010 | D - 6 | 97780-40010 | F - 3 | | | | |
| 93109-28043 | D - 6 | 93440-25084 | C - 12 | | E - 4 | 98502-04012 | B - 14 | | | | |
| 93210-07003 | B - 11 | 93440-28062 | C - 12 | 95024-06016 | E - 7 | 98502-06025 | C - 6 | | | | |
| 93210-07135 | B - 11 | 93440-41178 | B - 7 | 95024-06020 | D - 10 | 98504-05010 | E - 12 | | | | |
| 93210-08001 | D - 3 | 93503-08007 | C - 8 | 95024-06030 | E - 7 | 98507-03008 | D - 14 | | | | |
| 93210-09008 | B - 11 | 93507-32009 | C - 9 | 95024-06050 | D - 6 | 98507-05020 | E - 8 | | | | |
| 93210-10197 | B - 10 | 93511-32027 | C - 11 | 95024-08035 | D - 10 | 98706-04012 | E - 9 | | | | |
| | C - 6 | 93603-16219 | B - 10 | 95024-08040 | D - 10 | 98707-06025 | D - 14 | | | | |
| 93210-11073 | E - 10 | 93604-10011 | B - 8 | | D - 12 | 98907-06025 | D - 14 | | | | |
| 93210-12759 | B - 11 | 93608-33002 | C - 15 | 95024-08065 | D - 2 | 98980-06008 | C - 5 | | | | |
| 93210-14369 | C - 7 | 93612-16254 | B - 3 | 95027-06008 | F - 6 | 99001-08600 | B - 10 | | | | |
| 93210-16500 | B - 9 | 9383E-14215 | C - 13 | 95027-06010 | C - 4 | 99009-12400 | B - 10 | | | | |
| 93210-17570 | C - 9 | 9383E-15082 | C - 13 | 95027-06012 | B - 11 | 99009-16400 | C - 9 | | | | |
| 93210-19123 | C - 7 | 94108-21015 | E - 3 | | D - 3 | 99009-20400 | C - 9 | | | | |
| 93210-19758 | B - 8 | 94109-21009 | E - 3 | | E - 15 | 99009-22500 | C - 7 | | | | |
| 93210-21276 | F - 5 | 94111-18012 | E - 5 | 95027-06016 | D - 14 | 99009-45500 | E - 5 | | | | |
| 93210-22164 | C - 12 | 94113-18015 | E - 5 | 95027-06020 | B - 13 | 99530-08012 | B - 10 | | | | |
| 93210-25711 | E - 14 | 94212-18188 | E - 5 | | C - 15 | 99530-08016 | C - 7 | | | | |
| 93210-27370 | C - 7 | 94213-18012 | E - 5 | 95027-06025 | B - 9 | 99530-10114 | B - 10 | | | | |
| 93210-44678 | E - 14 | 94227-21101 | E - 3 | 95027-08012 | F - 2 | | C - 6 | | | | |
| 93210-47675 | B - 11 | 94309-18146 | E - 5 | 95027-08040 | D - 2 | 99530-10116 | C - 6 | | | | |
| 93210-58346 | C - 7 | 94309-21161 | E - 3 | 95602-12200 | D - 10 | 99530-14016 | C - 6 | | | | |